



## NEW PROJECT INFO

CUSTOMER NAME: \_\_\_\_\_

PROJECT NAME: \_\_\_\_\_ DATE: \_\_\_\_\_

DEALERSHIP MARGIN: \_\_\_\_\_ REQUESTED DELIVERY DATE: \_\_\_\_\_

ROOM / ELEVATION / SECTION: \_\_\_\_\_

### SHIP TO ADDRESS

NAME: \_\_\_\_\_

STREET ADDRESS: \_\_\_\_\_

CITY, STATE, ZIP: \_\_\_\_\_

### BILL TO ADDRESS

NAME: \_\_\_\_\_

STREET ADDRESS: \_\_\_\_\_

CITY, STATE, ZIP: \_\_\_\_\_

## CONSTRUCTION

CONSTRUCTION METHOD: \_\_\_\_\_

EXTERIOR FINISH: \_\_\_\_\_

DOOR FRAME STYLE: \_\_\_\_\_

STILE/RAIL WIDTH: \_\_\_\_\_

DOOR PANEL STYLE: \_\_\_\_\_

DRAWER FRONT TYPE: \_\_\_\_\_

DRAWER BOX TYPE: \_\_\_\_\_

INTERIOR FINISH: \_\_\_\_\_

NOTES:



## FINISHES



EXTERIOR FINISH:

Please select one exterior finish option below

- Raw wood w/ clear coat: \_\_\_\_\_
- Classic-Stains (maple): \_\_\_\_\_
- Artisan-Stains (maple): \_\_\_\_\_
- Naturals (walnut, oak): \_\_\_\_\_
- Classic-Paints (maple): \_\_\_\_\_
- Paint (maple): \_\_\_\_\_
- Melamine: \_\_\_\_\_
- Textured Melamine: \_\_\_\_\_

Other Woodland finish: \_\_\_\_\_

Click [here](#) to see full Woodland finishes list

Wood species is determined by finish selection. If you are requesting a custom/customized finish that varies in any way from our standards, please add notes regarding the wood species, finish type, and any other information that might be helpful. Edge banding will be determined by finish selection.

NOTES:

CUSTOM S.O. ORDERED?: Y N STRIKEOFF APPROVED?: Y N



INTERIOR FINISH:

*\*Exposed/open interiors will match exterior finish unless otherwise specified*

- Clear coat maple plywood
- Melamine: (Select one) \_\_\_\_\_
- Custom: Please include details in notes below

NOTES:

## DRAWER BOXES

(Standard door hinges and drawer glides are **Blum Soft-Close**)



DRAWER BOX JOINTS: Click on icon at left to see type of joint based on drawer type selection

- DRAWER TYPE:
- Hardrock Maple Melamine(dowel)
  - White Melamine (dowel)
  - Baltic Birch Ply (dovetail)
  - Solid Maple (dovetail)
  - Other (Custom will incur upcharge. Please give details in notes below.)

## MOLDINGS

(Click on icons to the left to view options)



CROWN: C1 C2 C3 C4  C5 C6 C7 C8 C9 C10 C11 C12 C13

BACKER: Y N THICKNESS: \_\_\_\_\_

NOTES:



BASE: B1 B2 B3 B4 B5 B6 B7 B8 B9 B10

NOTES:



LIGHTRAIL: LR1 LR2 LR3 LR4 LR5 LR6 LR7 LR8 LR9 NONE

BOTTOM SKINS ON UPPER CABINETS? Yes No \* Light Rail required if bottom skins are used

NOTES:

## SHELF EDGE / TYPE

1 2 3 4 9 10



-Edge #1 selected by default if no other selected.

NOTES:

## FUNCTIONAL HARDWARE



Lazy susans, trash pullouts, etc.

Y N

NOTES:

## CABINET INSERTS



Foil/saran rollers, knife blocks, peg dividers, etc.

Y N

NOTES:

## ADD ON PARTS

(Click on icons to the left to view options)



LEG STYLE:

Contemporary	Empire	Two Sided Taper	
Square Islander	Islander		
Tapered Mission	Square Mission	Massive Square Mission	
Square Leg: 2.5"	3"	3.5"	4"
Weston Fusion Leg:	3"	4"	
Wilmington: 3.5"	4"	Square Wilmington	

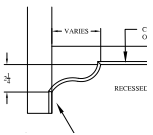

FOOT STYLE:

1 2 3 4 5 6 7 8

\*Available only on face frame cabinets

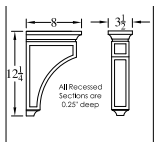

CORBEL STYLE:

1 2 3 4 5 6 7 8 9 10 11 12 13

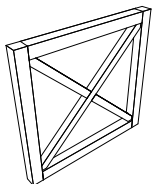

ISLAND ENDS:

1 2 3 4 5 6 7 8

Island end panel width: 24" 36" 48"

Leg # (if applicable) : 1 2 3 4 5 6 7 8 9 10 11 12 13

Door style (if different from cabinets : \_\_\_\_\_

NOTES:

(When applicable, please specify planking width, grain orientation, shelf depth, etc.)

## HOODS

(Click on icon to the left to view options)



### HOOD STYLE:

BRISTAL: Standard Beaded Stainless Base Beaded/Stainless Base  
 CHW: Hardwood/Beaded Hardwood/ No bead  
 CSS: Stainless Base/ Beaded Stainless Base/ No bead  
 FOXCOTE: Standard Batten  
 GEORGETOWN: Standard Arched Standard Beaded Arched Beaded  
 DALTON ELEVATION HUNTINGTON ROCHESTER SPRINGFIELD  
 THOMPSON T

WIDTH: 30" 36" 42" 48" 54" 60" *\*Refer to spec sheets for available widths*

Overall Height of Hood: (including chimney) \_\_\_\_\_

Notes:

## DECORATIVE HARDWARE

(Click on icon to the left to view suggestions/options)



Y N IF YES, COM OR WOODLAND PROVIDED? \_\_\_\_\_

DOORS: \_\_\_\_\_

DRAWER FRONTS: \_\_\_\_\_

## LIGHTING

*Our standard is [Hafele](#)- anything else, electrician needs to supply.*

PUCK LIGHTS: Y N NOTES: \_\_\_\_\_

LED STRIP LIGHTS: Y N NOTES: \_\_\_\_\_

NOTES:

## STANDARD CABINET CODES



(Click on icon to the left to view CAD files/codes for cabinetry box options (base, wall, wall-tall, vanity, vanity-tall))

### Standard Cabinet Dimensions

Base	34.5 h x 9- 48 w x 24 d
Wall	30 h x 9- 48 w x 13 d
Tall	84 - 96 h x 9- 48 w x 26 d
Vanity	34.5 h x 9- 48 w x 24 d

### Standard Top Drawer

	Opening Height	Drawer Front Height
Euro	5 3/8	6 3/16
1/2" Overlay	5 1/2	6 1/2
Inset	5 1/2	5 3/8

## ELECTRICAL NEEDS

OUTLET COVER PLATES: Y N ITEM #: \_\_\_\_\_  
WIRING CHASES: Y N DESCRIPTION: \_\_\_\_\_  
NOTES: \_\_\_\_\_

## COUNTERTOPS

WOODLAND (WOOD) BY OTHERS: \_\_\_\_\_  
THICKNESS: \_\_\_\_\_  
NOTES: \_\_\_\_\_

## APPLIANCES / SINKS

Appliances: \_\_\_\_\_

Wood fronts needed?  Yes  No Which appliances?

Spec sheets: \_\_\_\_\_

Sinks: \_\_\_\_\_

Sink specs:

Additional Notes:

### SHIP TO ADDRESS

NAME: \_\_\_\_\_

STREET ADDRESS: \_\_\_\_\_

CITY, STATE, ZIP: \_\_\_\_\_

### BILL TO ADDRESS

NAME: \_\_\_\_\_

STREET ADDRESS: \_\_\_\_\_

CITY, STATE, ZIP: \_\_\_\_\_

## CUSTOMER INFORMATION

Company/Firm Name: \_\_\_\_\_

Contact Name: \_\_\_\_\_ Phone: \_\_\_\_\_ Best Time To Contact: \_\_\_\_\_

Email address: \_\_\_\_\_ Woodland Representative: \_\_\_\_\_

Anticipated Budget: \_\_\_\_\_ ETA for Delivery: \_\_\_\_\_

Project or Customer Name: \_\_\_\_\_

Project Address (installation address):

Ship to Address (if different than installation address):

Builder Name: \_\_\_\_\_

Builder Contact Info (phone, email): \_\_\_\_\_

\_\_\_\_\_

\_\_\_\_\_

Do you have signed strike-offs?: Y N \_\_\_\_\_

Woodland install? Y N

Additional Notes:

Signature: \_\_\_\_\_ Date: \_\_\_\_\_

CLASSIC CABINETRY  
CATALOG



WOODLAND





## TABLE OF CONTENTS

Construction Method	Euro, Half Overlay, Full Inset	<a href="#">1-4</a>
Doors/ Drawer Fronts	Door/Drawer Styles	<a href="#">5-22</a>
	Door/Drawer Panel Options	<a href="#">23</a>
	Door Panel Alternatives	<a href="#">24-26</a>
Finishes	Exterior Finishes	<a href="#">27-36</a>
	Interior Finishes	<a href="#">37</a>
Drawer Box Options	Dowel, Dovetail joint	<a href="#">38</a>
Moldings- Crown		<a href="#">39-42</a>
Modings- Base		<a href="#">43-46</a>
Molding- Lightrail		<a href="#">47-48</a>
Shelf Edge Type		<a href="#">49</a>
Add ons: Leg/Post Options		<a href="#">50-52</a>
Foot/Bottom Rail Options		<a href="#">53-56</a>
Corbel Options		<a href="#">57-60</a>
Island End Options		<a href="#">61-65</a>
Hood Options		<a href="#">66-78</a>
Cabinet Boxes- Codes	Main	<a href="#">79-82</a>
	Base Cabinet	<a href="#">83-110</a>
	Wall Cabinets	<a href="#">111-141</a>
	Tall Cabinets	<a href="#">142-159</a>
	Misc - Fillers, End Panel/ Toe Kick Options	<a href="#">160-179</a>
	Vanity Cabinets	<a href="#">180-192</a>
Steps To Getting A Delivery Date	Step-by-step overview of the process, from getting a quote to installation- what we'll need from you, the customer, to proceed in a timely manner and what to expect from Woodland in communication and lead times.	<a href="#">193-194</a>
Limited Warranty		<a href="#">195-198</a>
General information	Care, cleaning, and wood species characteristics	<a href="#">199-202</a>



# FACEFRAME CONSTRUCTION

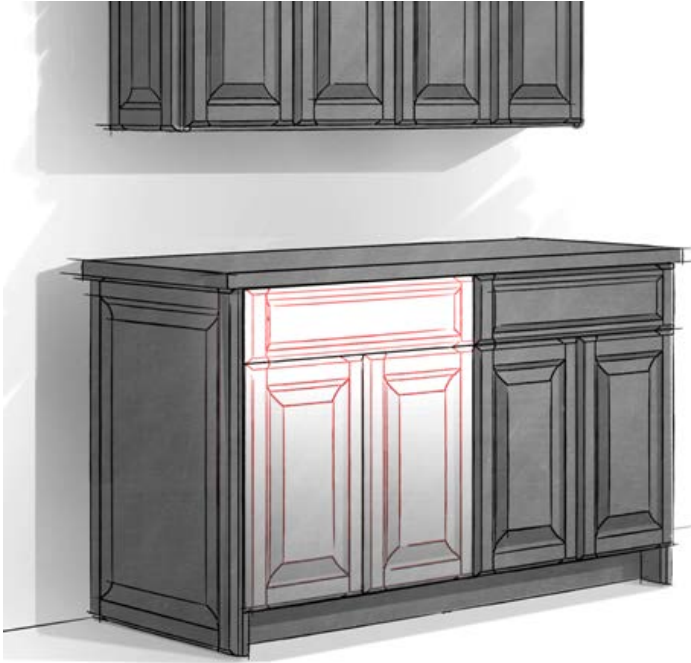

## EURO

Door/drawer panels show no reveal between panels.

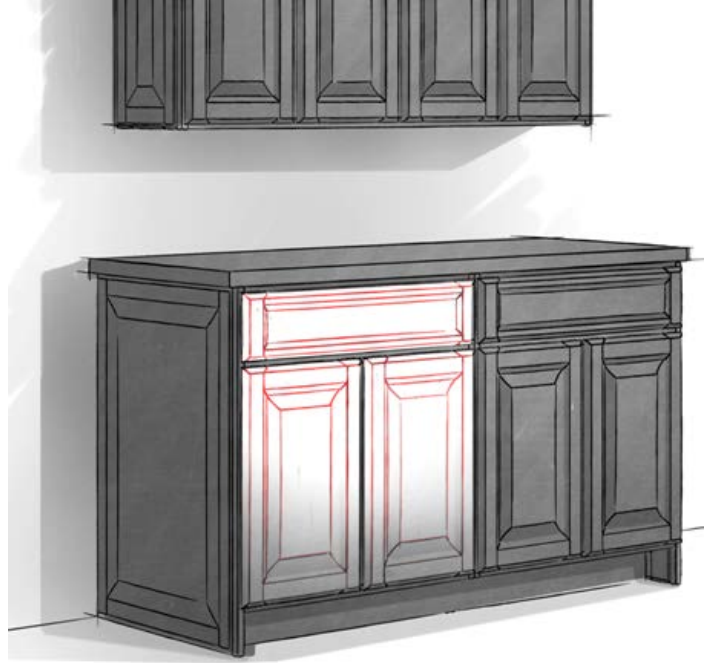

## 1/2" OVERLAY

Door/ drawer panels cover most of the face-frame leaving approximately a 1/2" reveal between.

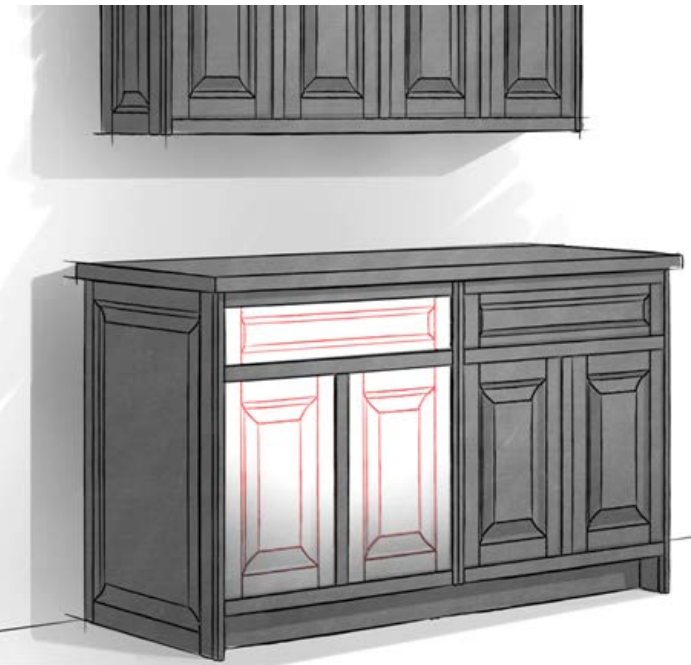

## INSET

Door/Drawer panels are installed within the faceframe.

# Euro Construction

## Wall Cabinets

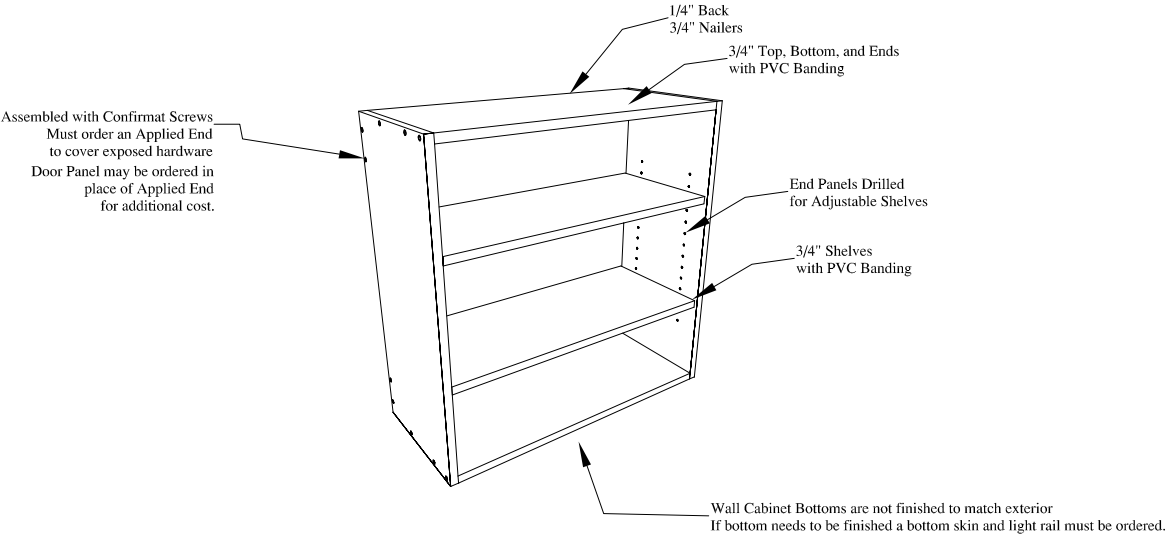

## Base Cabinets

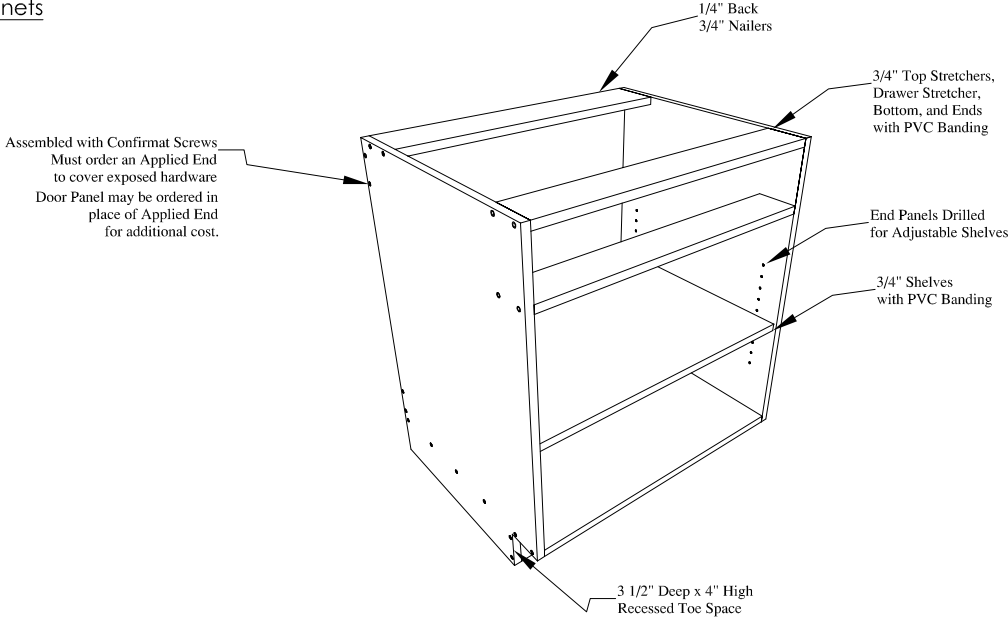

# 1/2" Overlay Construction

## Wall Cabinets

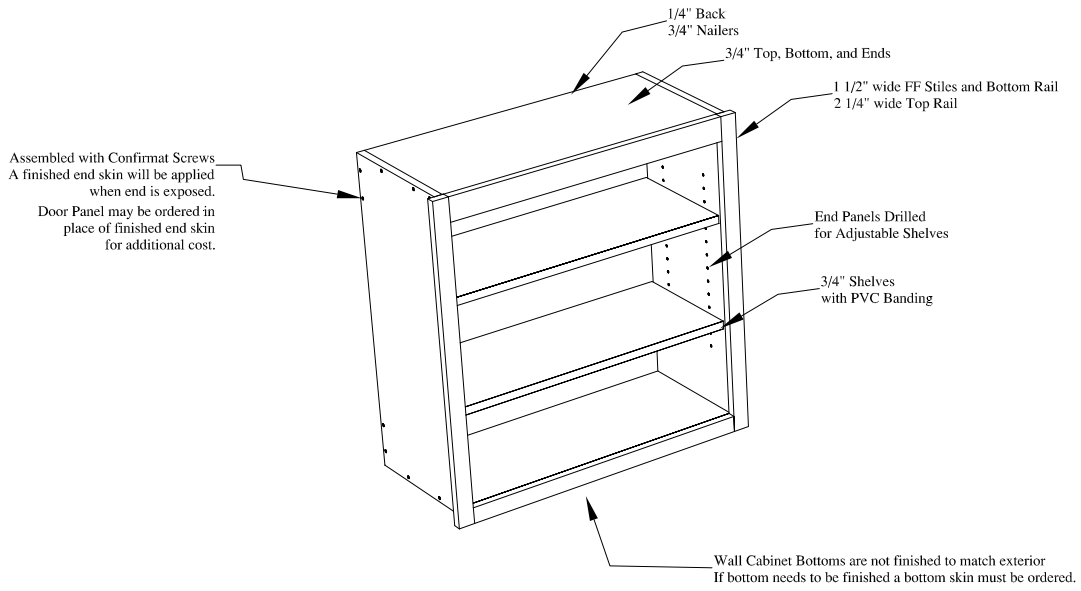

## Base Cabinets

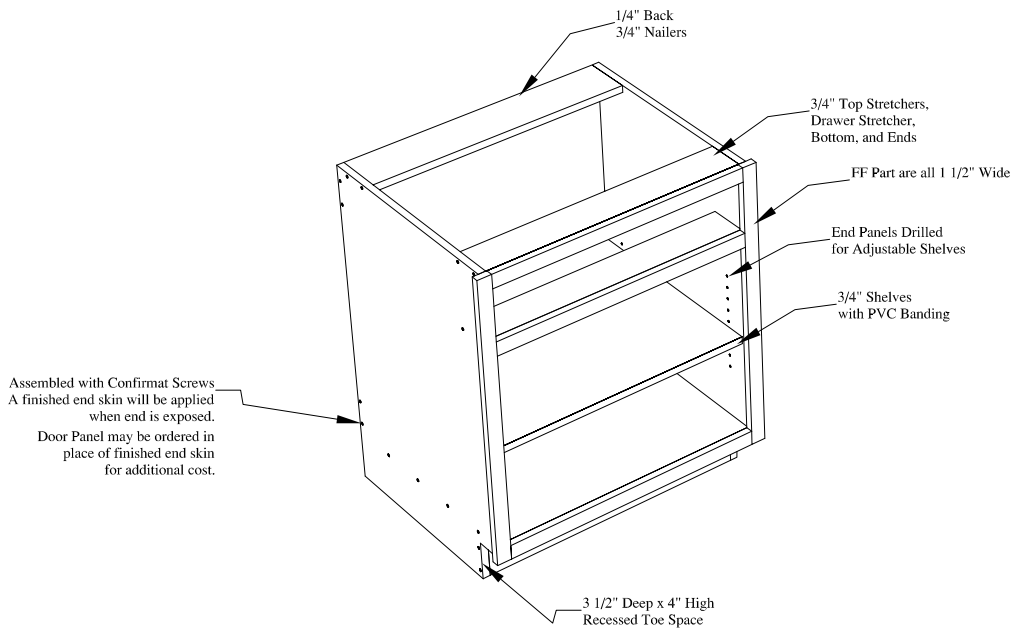

# Inset Construction

## Wall Cabinets

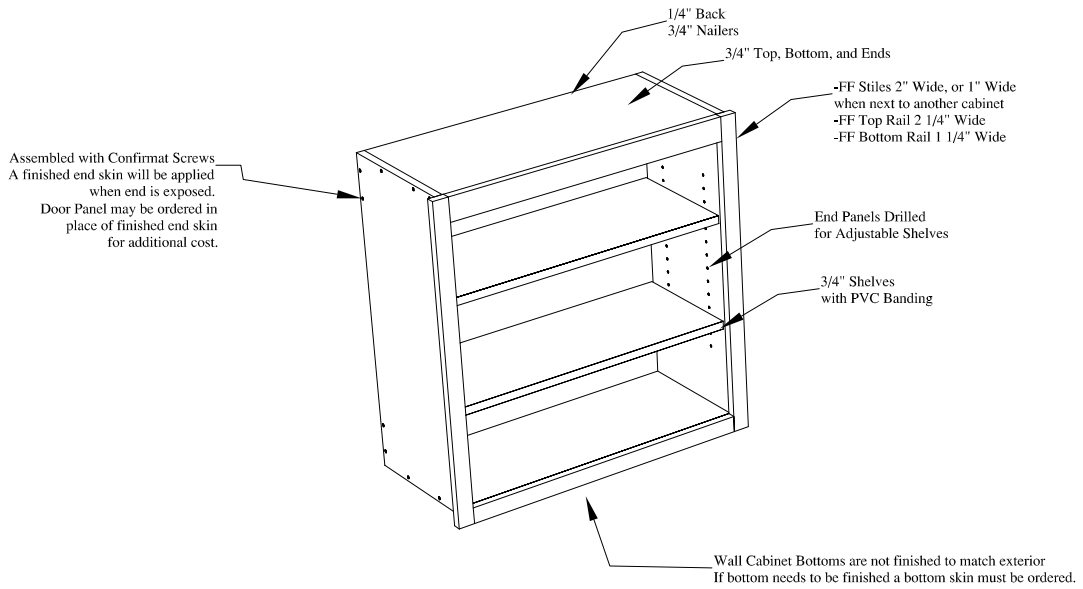

## Base Cabinets

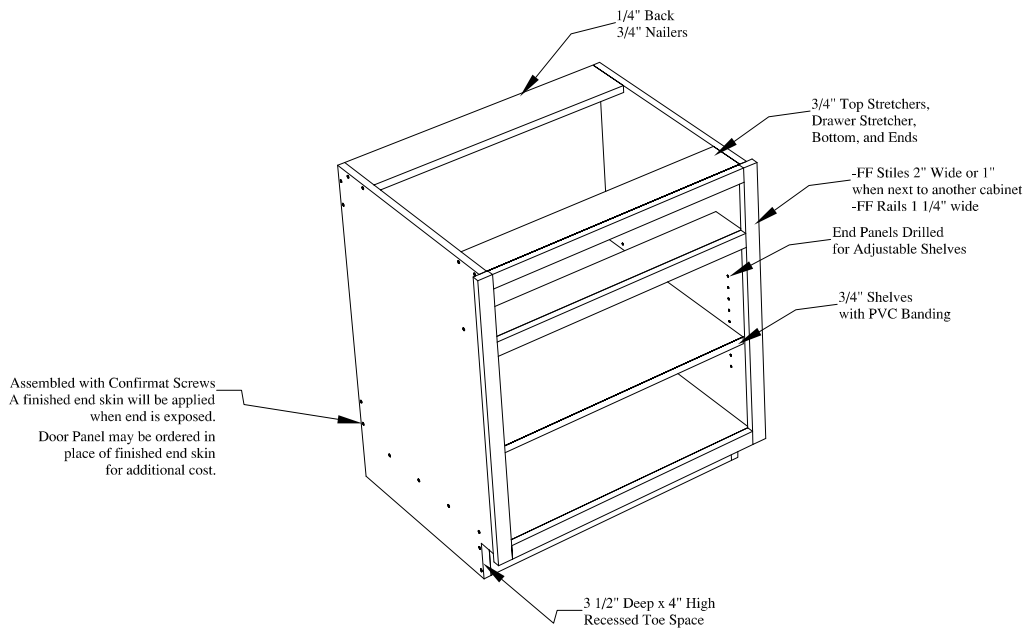

# DOOR STYLES



Slab- Horizontal  
No Panel Options  
A



Slab- Vertical  
No Panel Options  
A



Bayley  
Panel options- P1, P2, P4, P5, P11, P25  
A



Shaker  
Panel options- P1, P2, P4, P5, P11, P25  
A

# DOOR STYLES



Highline  
No Panel Options  
A



Nyman  
Panel Options- P1, P2, P4, P5, P11, P25  
A



Newdale  
Panel Options- P1, P2, P4, P5, P11, P25  
A



Lancaster  
Panel Options- P1, P2, P4, P5, P11, P25  
A



# DOOR STYLES



Vail  
Panel Options- P4, P25  
C



Park  
Panel Options- P4, P6, P11  
C



Sheridan  
Panel Options- P1, P2, P4, P5, P11, P25  
C



Millbrook  
Panel Options- P4, P25  
C

# DOOR STYLES



Bancroft

Panel Options- P1, P2, P4, P5, P11, P25  
A



Glendive

Panel Options- P1, P2, P4, P5, P11, P25  
A



Garrison

Panel Options- P1, P2, P4, P5, P11, P25  
A

# Banded Slab - Vertical or Horizontal Grain

## Standard Drawer Front Options

Option 1: SLAB - Shown  
 All Slab Drwr Fronts  
 Minimum Size: 6"w x 4"h

Construction: Slab  
 Stiles & Rails: Edge Banding  
 Door Thickness: 3/4"  
 Door Panel: Slab  
 Drwr Panel: Slab  
 Inside Edge: None  
 Outside Edge: None  
 Wood Species: By Finish  
 Arch Rail: None  
 Applied Mldg: None  
 Wainscot: Slab

====Design Notes====

-Select Vertical Grain or Horizontal Grain

-Grain matching will be done per assembly, but not per elevation unless specifically requested

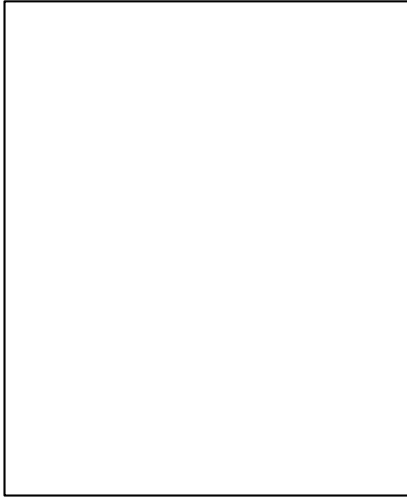
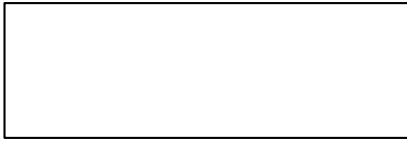

Min. Size  
 6"w x 4"h



# Bayley

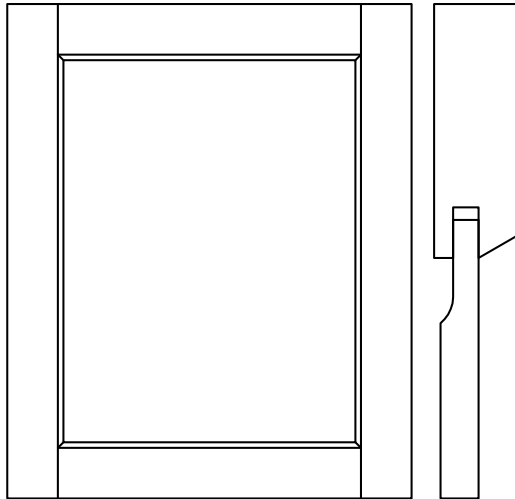

	<u>Min. Size</u>
S&R: 2 1/2"std	6 1/2"w x 6 1/2"h
S&R: 2 3/4"	7"w x 7"h
S&R: 3"	7 1/2"w x 7 1/2"h

## Standard Drawer Front Options

Option 1: SLAB - Shown  
All Slab Drwr Fronts  
Minimum Size: 6"w x 4"h

Option 2: 5-Piece Paneled  
Drawer Rails: 1 1/2"

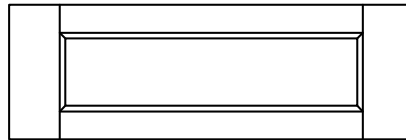

	<u>Min. Size</u>
S: 2 1/2"std	6 1/2"w x 4 1/2"h
S: 2 3/4"	7"w x 4 1/2"h
S: 3"	7 1/2"w x 4 1/2"h

Large Drawers:  
Wide Rails automatically where available

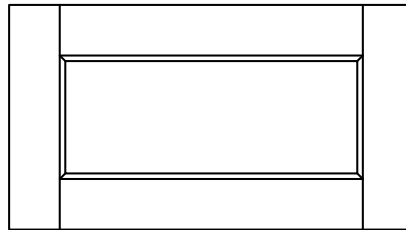

Construction: Cope & Stick  
Stiles & Rails: 2 1/2", 2 3/4", 3"  
Door Thickness: 3/4"  
Door Panel: See below  
Drwr Panel: SLAB or Panel  
Inside Edge: D  
Outside Edge: None  
Wood Species: By Finish  
Arch Rail: None  
Applied Mldg: None  
Wainscot: Matching

### ====Design Notes====

-Doors >48" tall will have two panels

-Doors >24" wide will be split into two doors

-When cabinet style is inset, outside edge detail will default to "none"



Panel Option: P1 Min. Size  
S&R: 2 1/2": 8"w x 8"h  
S&R: 2 3/4": 8 1/2"w x 8 1/2"h  
S&R: 3": 9"w x 9"h



Panel Option: P5 Min. Size  
S&R: 2 1/2": 8"w x 8"h  
S&R: 2 3/4": 8 1/2"w x 8 1/2"h  
S&R: 3": 9"w x 9"h

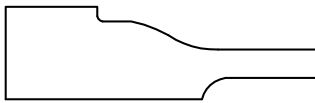

Panel Option: P2 Min. Size  
S&R: 2 1/2": 8"w x 8"h  
S&R: 2 3/4": 8 1/2"w x 8 1/2"h  
S&R: 3": 9"w x 9"h

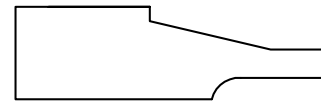

Panel Option: P11 Min. Size  
S&R: 2 1/2": 8"w x 8"h  
S&R: 2 3/4": 8 1/2"w x 8 1/2"h  
S&R: 3": 9"w x 9"h

\*Note: For clean paint finishes a 1/4" thick engineered panel will be used in place of 3/8" thick solid wood.

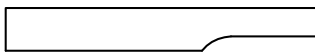

Panel Option: P4 Min. Size  
S&R: 2 1/2": Shown  
S&R: 2 3/4": Shown  
S&R: 3": Shown



Panel Option: P25 Min. Size  
S&R: 2 1/2": 8"w x 8"h  
S&R: 2 3/4": 8 1/2"w x 8 1/2"h  
S&R: 3": 9"w x 9"h



# Shaker

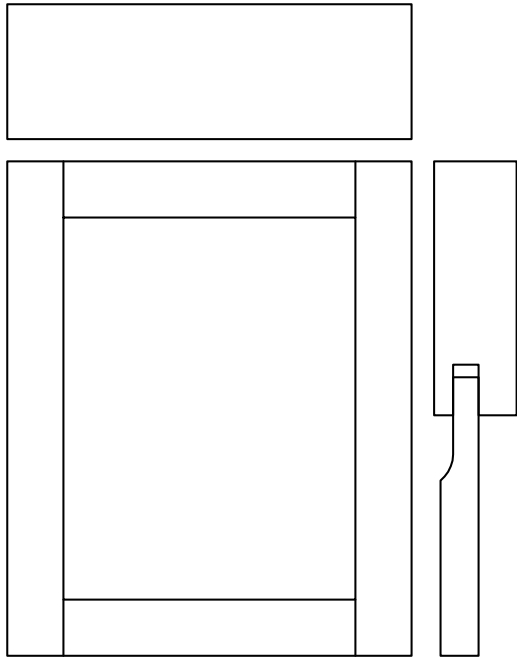

	<u>Min. Size</u>
S&R: 2 1/2"std	6 1/2"w x 6 1/2"h
S&R: 2 3/4"	7"w x 7"h
S&R: 3"	7 1/2"w x 7 1/2"h

## Standard Drawer Front Options

Option 1: SLAB - Shown  
All Slab Drwr Fronts  
Minimum Size: 6"w x 4"h

Option 2: 5-Piece Paneled  
Drawer Rails: 1 3/4"

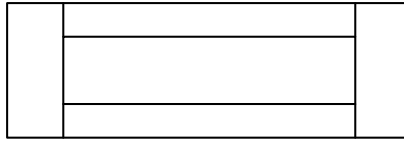

	<u>Min. Size</u>
S: 2 1/2"std	6 1/2"w x 5"h
S: 2 3/4"	7"w x 5"h
S: 3"	7 1/2"w x 5"h

Large Drawers:  
Wide Rails automatically where available

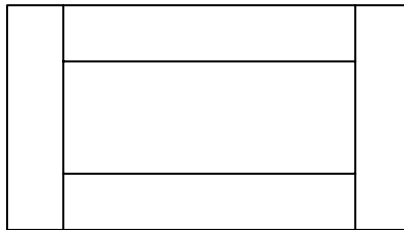

Construction: Cope & Stick  
Stiles & Rails: 2 1/2", 2 3/4", 3"  
Door Thickness: 3/4"  
Door Panel: See below  
Drwr Panel: SLAB or Panel  
Inside Edge: C  
Outside Edge: None  
Wood Species: By Finish  
Arch Rail: None  
Applied Mldg: None  
Wainscot: Matching

### ====Design Notes=====

-Doors >48" tall will have two panels

-Doors >24" wide will be split into two doors

-When cabinet style is inset, outside edge detail will default to "none"



Panel Option: P1 Min. Size  
S&R: 2 1/2": 8"w x 8"h  
S&R: 2 3/4": 8 1/2"w x 8 1/2"h  
S&R: 3": 9"w x 9"h



Panel Option: P5 Min. Size  
S&R: 2 1/2": 8"w x 8"h  
S&R: 2 3/4": 8 1/2"w x 8 1/2"h  
S&R: 3": 9"w x 9"h



Panel Option: P2 Min. Size  
S&R: 2 1/2": 8"w x 8"h  
S&R: 2 3/4": 8 1/2"w x 8 1/2"h  
S&R: 3": 9"w x 9"h

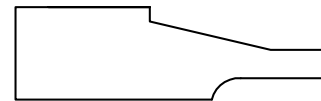

Panel Option: P11 Min. Size  
S&R: 2 1/2": 8"w x 8"h  
S&R: 2 3/4": 8 1/2"w x 8 1/2"h  
S&R: 3": 9"w x 9"h

\*Note: For clean paint finishes a 1/4" thick engineered panel will be used in place of 3/8" thick solid wood.



Panel Option: P4 Min. Size  
S&R: 2 1/2": Shown  
S&R: 2 3/4": Shown  
S&R: 3": Shown



Panel Option: P25 Min. Size  
S&R: 2 1/2": 8"w x 8"h  
S&R: 2 3/4": 8 1/2"w x 8 1/2"h  
S&R: 3": 9"w x 9"h



# Highline

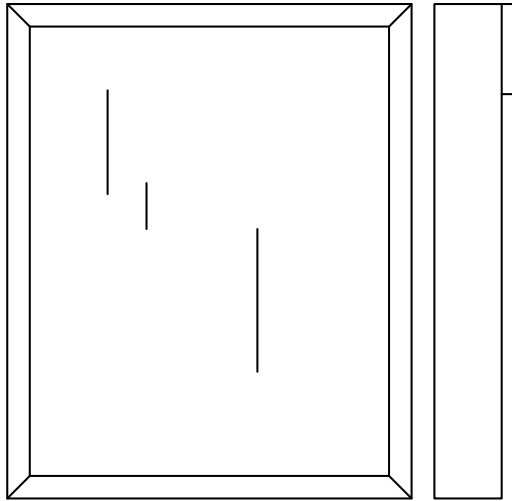
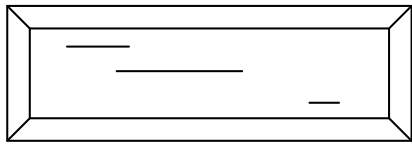

Min. Size  
6 1/2"w x 6 1/2"h

## Standard Drawer Front Options

Option 1: Framed Slab

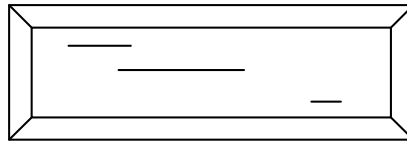

Min. Size  
6 1/2"w x 5"h

Construction:	Framed Slab
Stiles & Rails:	1/2 - 1 1/2 "
Door Thickness:	7/8"
Door Panel:	Flat
Drwr Panel:	Flat
Inside Edge:	C
Outside Edge:	None
Wood Species:	By Finish
Arch Rail:	None
Applied Mldg:	None
Wainscot:	Matching

====Design Notes====

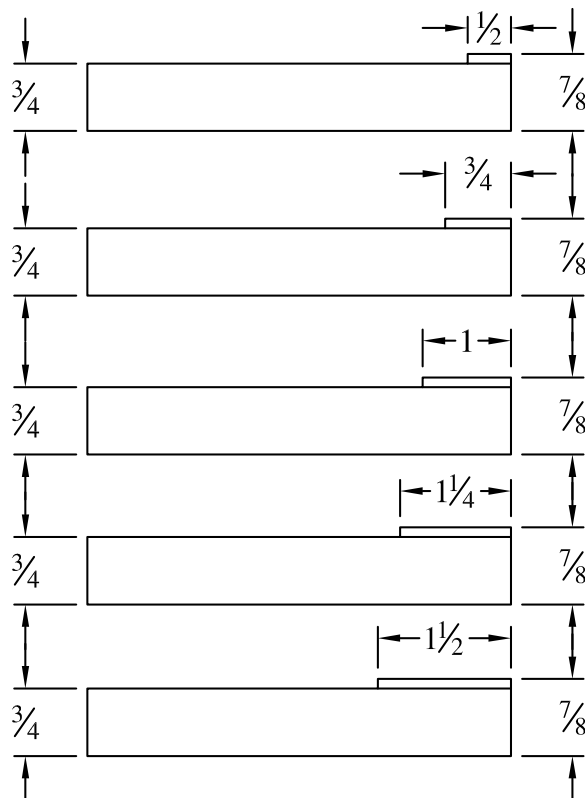

# Nyman

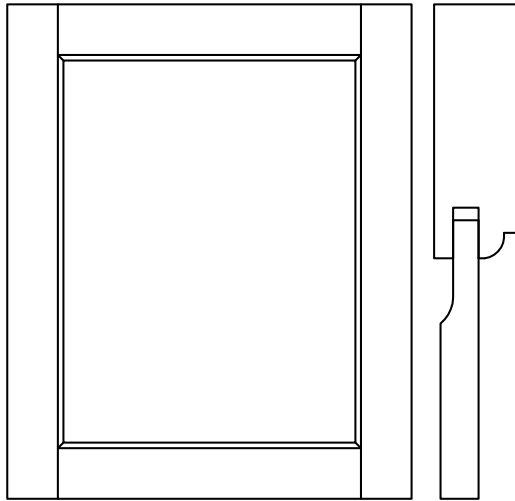

	<u>Min. Size</u>
S&R: 2 1/2"std	6 1/2"w x 6 1/2"h
S&R: 2 3/4"	7"w x 7"h
S&R: 3"	7 1/2"w x 7 1/2"h

## Standard Drawer Front Options

Option 1: SLAB - Shown  
All Slab Drwr Fronts  
Minimum Size: 6"w x 4"h

Option 2: 5-Piece Paneled  
Drawer Rails: 1 3/4"

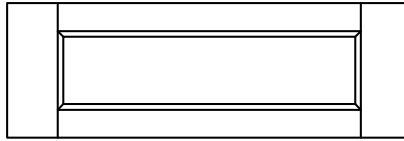

	<u>Min. Size</u>
S: 2 1/2"std	6 1/2"w x 5"h
S: 2 3/4"	7"w x 5"h
S: 3"	7 1/2"w x 5"h

Large Drawers:  
Wide Rails automatically where available

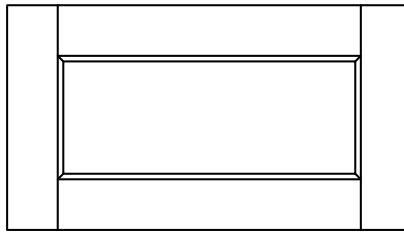

Construction: Cope & Stick  
Stiles & Rails: 2 1/2", 2 3/4", 3"  
Door Thickness: 3/4"  
Door Panel: See below  
Drwr Panel: SLAB or Panel  
Inside Edge: A  
Outside Edge: None  
Wood Species: By Finish  
Arch Rail: None  
Applied Mldg: None  
Wainscot: Matching

### ====Design Notes=====

-Doors >48" tall will have two panels

-Doors >24" wide will be split into two doors

-When cabinet style is inset, outside edge detail will default to "none"



Panel Option: P1 Min. Size  
S&R: 2 1/2": 8"w x 8"h  
S&R: 2 3/4": 8 1/2"w x 8 1/2"h  
S&R: 3": 9"w x 9"h



Panel Option: P5 Min. Size  
S&R: 2 1/2": 8"w x 8"h  
S&R: 2 3/4": 8 1/2"w x 8 1/2"h  
S&R: 3": 9"w x 9"h

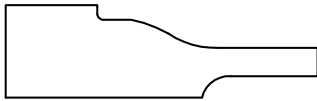

Panel Option: P2 Min. Size  
S&R: 2 1/2": 8"w x 8"h  
S&R: 2 3/4": 8 1/2"w x 8 1/2"h  
S&R: 3": 9"w x 9"h

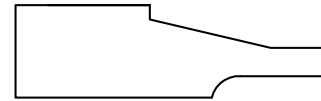

Panel Option: P11 Min. Size  
S&R: 2 1/2": 8"w x 8"h  
S&R: 2 3/4": 8 1/2"w x 8 1/2"h  
S&R: 3": 9"w x 9"h

\*Note: For clean paint finishes a 1/4" thick engineered panel will be used in place of 3/8" thick solid wood.



Panel Option: P4 Min. Size  
S&R: 2 1/2": Shown  
S&R: 2 3/4": Shown  
S&R: 3": Shown



Panel Option: P25 Min. Size  
S&R: 2 1/2": 8"w x 8"h  
S&R: 2 3/4": 8 1/2"w x 8 1/2"h  
S&R: 3": 9"w x 9"h



# Newdale

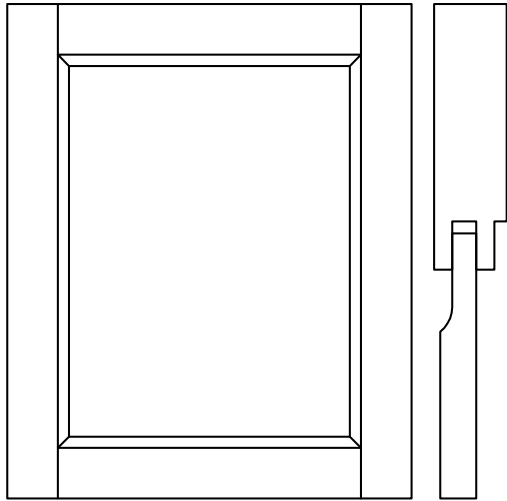
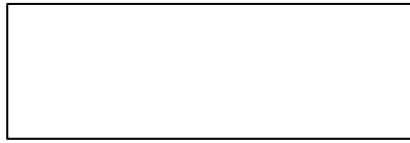

	<u>Min. Size</u>
S&R: 2 1/2"std	6 1/2"w x 6 1/2"h
S&R: 2 3/4"	7"w x 7"h
S&R: 3"	7 1/2"w x 7 1/2"h

## Standard Drawer Front Options

Option 1: SLAB - Shown  
All Slab Drwr Fronts  
Minimum Size: 6"w x 4"h

Option 2: 5-Piece Paneled  
Drawer Rails: 1 3/4"

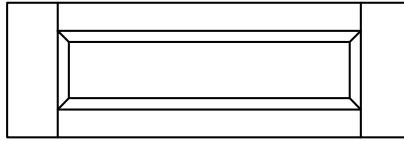

	<u>Min. Size</u>
S: 2 1/2"std	6 1/2"w x 5"h
S: 2 3/4"	7"w x 5"h
S: 3"	7 1/2"w x 5"h

Large Drawers:  
Wide Rails automatically where available

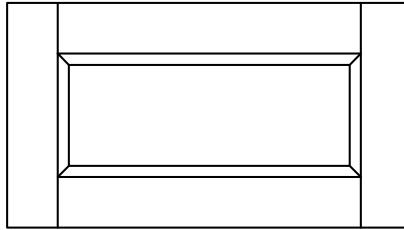

Construction: Cope & Stick  
Stiles & Rails: 2 1/2", 2 3/4", 3"  
Door Thickness: 3/4"  
Door Panel: See below  
Drwr Panel: SLAB or Panel  
Inside Edge: M  
Outside Edge: None  
Wood Species: By Finish  
Arch Rail: None  
Applied Mldg: None  
Wainscot: Matching

### ====Design Notes=====

-Doors >48" tall will have two panels

-Doors >24" wide will be split into two doors

-When cabinet style is inset, outside edge detail will default to "none"



Panel Option: P1 Min. Size  
S&R: 2 1/2": 8"w x 8"h  
S&R: 2 3/4": 8 1/2"w x 8 1/2"h  
S&R: 3": 9"w x 9"h



Panel Option: P5 Min. Size  
S&R: 2 1/2": 8"w x 8"h  
S&R: 2 3/4": 8 1/2"w x 8 1/2"h  
S&R: 3": 9"w x 9"h



Panel Option: P2 Min. Size  
S&R: 2 1/2": 8"w x 8"h  
S&R: 2 3/4": 8 1/2"w x 8 1/2"h  
S&R: 3": 9"w x 9"h

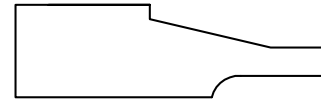

Panel Option: P11 Min. Size  
S&R: 2 1/2": 8"w x 8"h  
S&R: 2 3/4": 8 1/2"w x 8 1/2"h  
S&R: 3": 9"w x 9"h

\*Note: For clean paint finishes a 1/4" thick engineered panel will be used in place of 3/8" thick solid wood.



Panel Option: P4 Min. Size  
S&R: 2 1/2": Shown  
S&R: 2 3/4": Shown  
S&R: 3": Shown



Panel Option: P25 Min. Size  
S&R: 2 1/2": 8"w x 8"h  
S&R: 2 3/4": 8 1/2"w x 8 1/2"h  
S&R: 3": 9"w x 9"h





# Lancaster

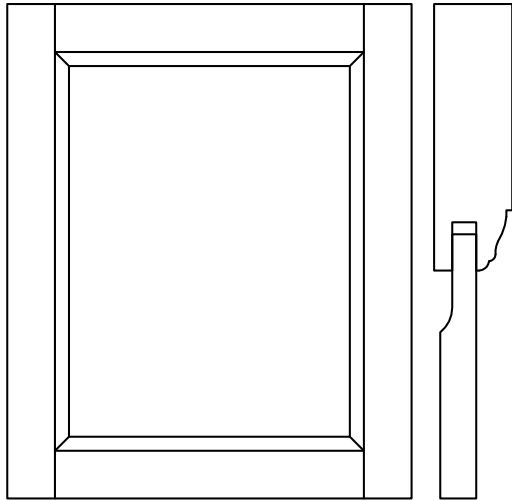

	<u>Min. Size</u>
S&R: 2 1/2"std	6 1/2"w x 6 1/2"h
S&R: 2 3/4"	7"w x 7"h
S&R: 3"	7 1/2"w x 7 1/2"h

## Standard Drawer Front Options

Option 1: SLAB - Shown  
All Slab Drwr Fronts  
Minimum Size: 6"w x 4"h

Option 2: 5-Piece Paneled  
Drawer Rails: 1 3/4"

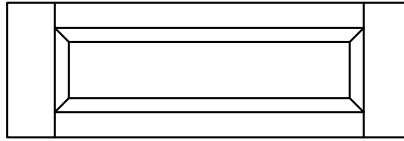

	<u>Min. Size</u>
S: 2 1/2"std	6 1/2"w x 5"h
S: 2 3/4"	7"w x 5"h
S: 3"	7 1/2"w x 5"h

Large Drawers:  
Wide Rails automatically where available

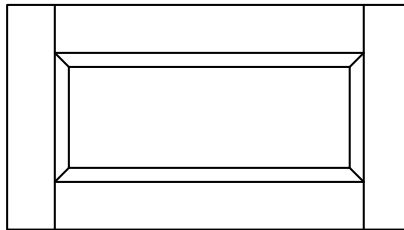

Construction:	Cope & Stick
Stiles & Rails:	2 1/2", 2 3/4", 3"
Door Thickness:	3/4"
Door Panel:	See below
Drwr Panel:	SLAB or Panel
Inside Edge:	E
Outside Edge:	None
Wood Species:	By Finish
Arch Rail:	None
Applied Mldg:	None
Wainscot:	Matching

### ====Design Notes====

-Doors >48" tall will have two panels

-Doors >24" wide will be split into two doors

-When cabinet style is inset, outside edge detail will default to "none"



Panel Option: P1	<u>Min. Size</u>
S&R: 2 1/2"	8"w x 8"h
S&R: 2 3/4"	8 1/2"w x 8 1/2"h
S&R: 3"	9"w x 9"h



Panel Option: P5	<u>Min. Size</u>
S&R: 2 1/2"	8"w x 8"h
S&R: 2 3/4"	8 1/2"w x 8 1/2"h
S&R: 3"	9"w x 9"h



Panel Option: P2	<u>Min. Size</u>
S&R: 2 1/2"	8"w x 8"h
S&R: 2 3/4"	8 1/2"w x 8 1/2"h
S&R: 3"	9"w x 9"h

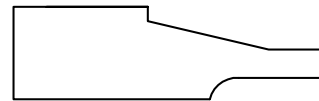

Panel Option: P11	<u>Min. Size</u>
S&R: 2 1/2"	8"w x 8"h
S&R: 2 3/4"	8 1/2"w x 8 1/2"h
S&R: 3"	9"w x 9"h

\*Note: For clean paint finishes a 1/4" thick engineered panel will be used in place of 3/8" thick solid wood.

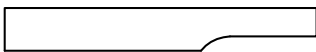

Panel Option: P4	<u>Min. Size</u>
S&R: 2 1/2"	Shown
S&R: 2 3/4"	Shown
S&R: 3"	Shown



Panel Option: P25	<u>Min. Size</u>
S&R: 2 1/2"	8"w x 8"h
S&R: 2 3/4"	8 1/2"w x 8 1/2"h
S&R: 3"	9"w x 9"h



# Vail

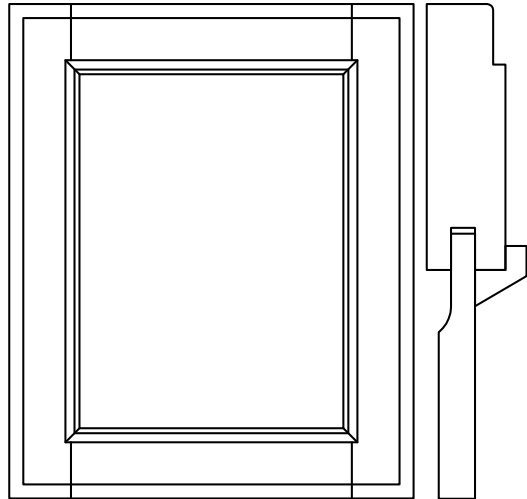
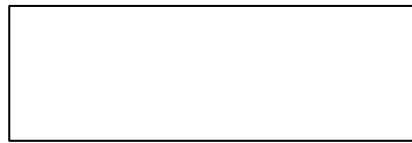

	<u>Min. Size</u>
S&R: 2 1/2"std	7"w x 7"h
S&R: 2 3/4"	7 1/2"w x 7 1/2"h
S&R: 3"	8"w x 8"h

## Standard Drawer Front Options

Option 1: SLAB - Shown  
All Slab Drwr Fronts  
Minimum Size: 6"w x 4"h

Option 2: 5-Piece Paneled  
Drawer Rails: 1 3/4"

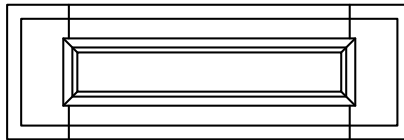

	<u>Min. Size</u>
S: 2 1/2"std	7"w x 5"h
S: 2 3/4"	7 1/2"w x 5"h
S: 3"	8"w x 5"h

Large Drawers:  
Wide Rails automatically where available

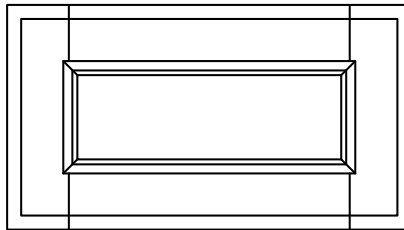

Construction:	Cope & Stick
Stiles & Rails:	2 1/2", 2 3/4", 3"
Door Thickness:	3/4"
Door Panel:	See below
Drwr Panel:	SLAB or Panel
Inside Edge:	None
Outside Edge:	E19
Wood Species:	By Finish
Arch Rail:	None
Applied Mldg:	Vail Mldg
Wainscot:	Matching

### ====Design Notes====

-Doors >48" tall will have two panels

-Doors >24" wide will be split into two doors

-When cabinet style is inset, outside edge detail will default to "none"

\*Note: For clean paint finishes a 1/4" thick engineered panel will be used in place of 3/8" thick solid wood.



Panel Option: P4	<u>Min. Size</u>
S&R: 2 1/2":	Shown
S&R: 2 3/4":	Shown
S&R: 3":	Shown



Panel Option: P25	<u>Min. Size</u>
S&R: 2 1/2":	9"w x 9"h
S&R: 2 3/4":	9 1/2"w x 9 1/2"h
S&R: 3":	10"w x 10"h



# Park

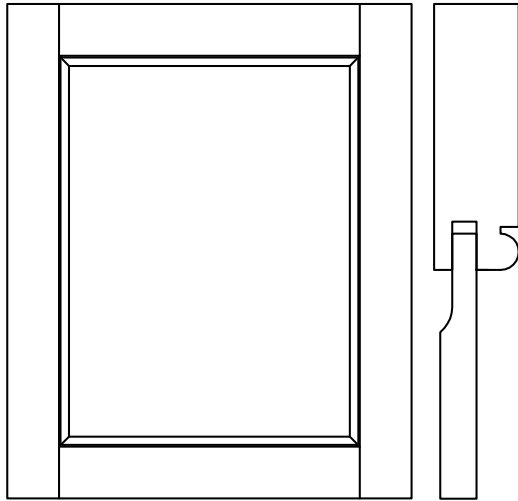
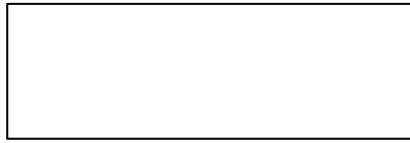

	<u>Min. Size</u>
S&R: 2 1/2"std	6 1/2"w x 6 1/2"h
S&R: 2 3/4"	7"w x 7"h
S&R: 3"	7 1/2"w x 7 1/2"h

## Standard Drawer Front Options

Option 1: SLAB - Shown  
All Slab Drwr Fronts  
Minimum Size: 6"w x 4"h

Option 2: 5-Piece Paneled  
Drawer Rails: 1 3/4"

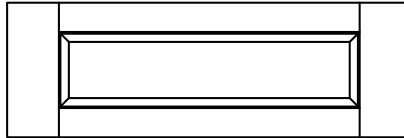

	<u>Min. Size</u>
S: 2 1/2"std	6 1/2"w x 5"h
S: 2 3/4"	7"w x 5"h
S: 3"	7 1/2"w x 5"h

Large Drawers:  
Wide Rails automatically where available

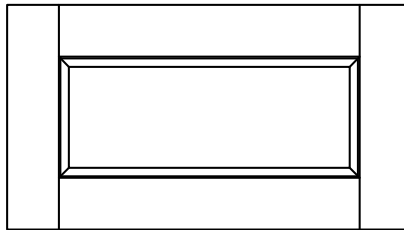

Construction:	French Miter
Stiles & Rails:	2 1/2", 2 3/4", 3"
Door Thickness:	3/4"
Door Panel:	See below
Drwr Panel:	SLAB or Panel
Inside Edge:	3/8" Bead
Outside Edge:	None
Wood Species:	By Finish
Arch Rail:	None
Applied Mldg:	None
Wainscot:	Matching

### ====Design Notes====

-Doors >48" tall will have two panels

-Doors >24" wide will be split into two doors

-When cabinet style is inset, outside edge detail will default to "none"



Panel Option: P6	<u>Min. Size</u>
S&R: 2 1/2":	8"w x 8"h
S&R: 2 3/4":	8 1/2"w x 8 1/2"h
S&R: 3":	9"w x 9"h

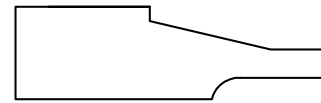

Panel Option: P11	<u>Min. Size</u>
S&R: 2 1/2":	8"w x 8"h
S&R: 2 3/4":	8 1/2"w x 8 1/2"h
S&R: 3":	9"w x 9"h

\*Note: For clean paint finishes a 1/4" thick engineered panel will be used in place of 3/8" thick solid wood.



Panel Option: P4	<u>Min. Size</u>
S&R: 2 1/2":	Shown
S&R: 2 3/4":	Shown
S&R: 3":	Shown



# Sheridan

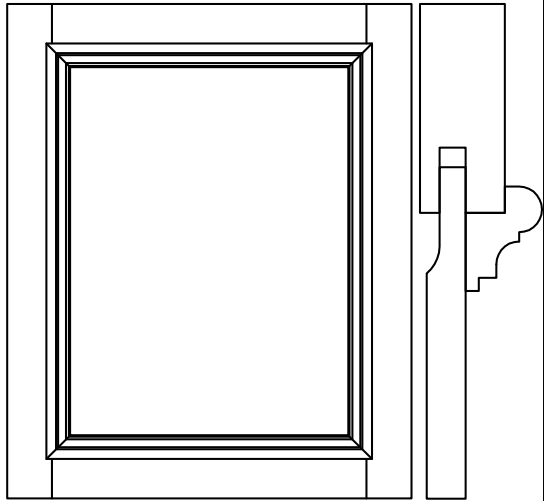
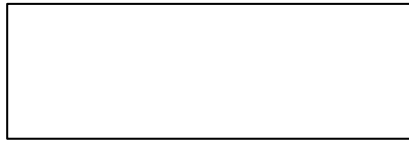

	<u>Min. Size</u>
S&R: 2 1/2"std	7"w x 7"h
S&R: 2 3/4"	7 1/2"w x 7 1/2"h
S&R: 3"	8"w x 8"h

## Standard Drawer Front Options

Option 1: SLAB - Shown  
All Slab Drwr Fronts  
Minimum Size: 6"w x 4"h

Option 2: 5-Piece Paneled  
Drawer Rails: 1 1/4"

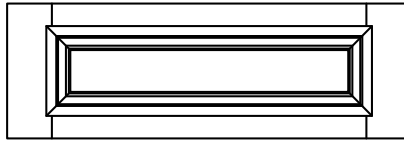

Min. Size  
Frame: 1 5/8" 5"w x 5"h

Large Drawers:  
Wide Rails automatically where available

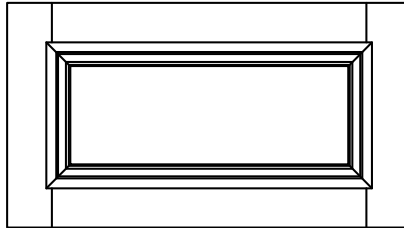

Construction: Cope & Stick  
Stiles & Rails: 2 1/2", 2 3/4", 3"  
Door Thickness: 3/4"  
Door Panel: See below  
Drwr Panel: SLAB or Panel  
Inside Edge: None  
Outside Edge: None  
Wood Species: By Finish  
Arch Rail: None  
Applied Mldg: WL-60  
Wainscot: Matching

### ====Design Notes=====

-Doors >48" tall will have two panels

-Doors >24" wide will be split into two doors

-When cabinet style is inset, outside edge detail will default to "none"

-Option 3 for drawer fronts uses a matching drawer with applied molding and a rail size of 1 3/4"

\*Note: For clean paint finishes a 1/4" thick engineered panel will be used in place of 3/8" thick solid wood.



Panel Option: P4	<u>Min. Size</u>
S&R: 2 1/2"	Shown
S&R: 2 3/4"	Shown
S&R: 3"	Shown



Panel Option: P25	<u>Min. Size</u>
S&R: 2 1/2"	9"w x 9"h
S&R: 2 3/4"	9 1/2"w x 9 1/2"h
S&R: 3"	10"w x 10"h



# Millbrook

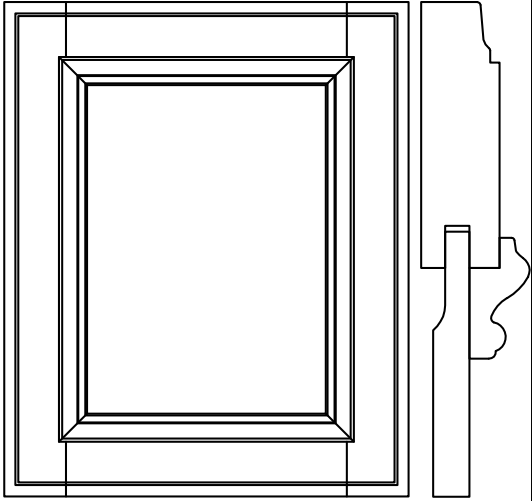
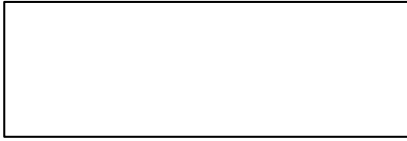

	<u>Min. Size</u>
S&R: 2 1/2"std	7"w x 7"h
S&R: 2 3/4"	7 1/2"w x 7 1/2"h
S&R: 3"	8"w x 8"h

### Standard Drawer Front Options

Option 1: SLAB - Shown  
All Slab Drwr Fronts  
Minimum Size: 6"w x 4"h

Option 2: 5-Piece Paneled  
Drawer Rails: 1 3/8"

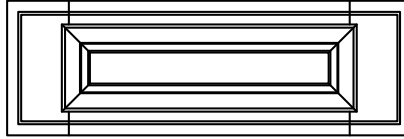

	<u>Min. Size</u>
S: 2 1/2"std	7"w x 5"h
S: 2 3/4"	7 1/2"w x 5"h
S: 3"	8"w x 5"h

Large Drawers:  
Wide Rails automatically where available

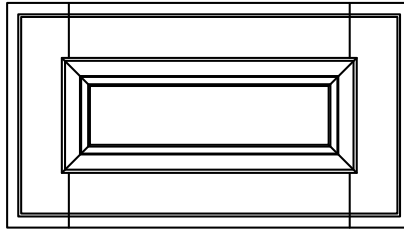

Construction:	Cope & Stick
Stiles & Rails:	2 1/2", 2 3/4", 3"
Door Thickness:	3/4"
Door Panel:	See below
Drwr Panel:	SLAB or Panel
Inside Edge:	None
Outside Edge:	Millbrook
Wood Species:	By Finish
Arch Rail:	None
Applied Mldg:	Millbrook
Wainscot:	Matching

### ====Design Notes====

-Doors >48" tall will have two panels

-Doors >24" wide will be split into two doors

-When cabinet style is inset, outside edge detail will default to "none"

\*Note: For clean paint finishes a 1/4" thick engineered panel will be used in place of 3/8" thick solid wood.



Panel Option: P4	<u>Min. Size</u>
S&R: 2 1/2":	Shown
S&R: 2 3/4":	Shown
S&R: 3":	Shown



Panel Option: P25	<u>Min. Size</u>
S&R: 2 1/2":	9"w x 9"h
S&R: 2 3/4":	9 1/2"w x 9 1/2"h
S&R: 3":	10"w x 10"h



# Bancroft

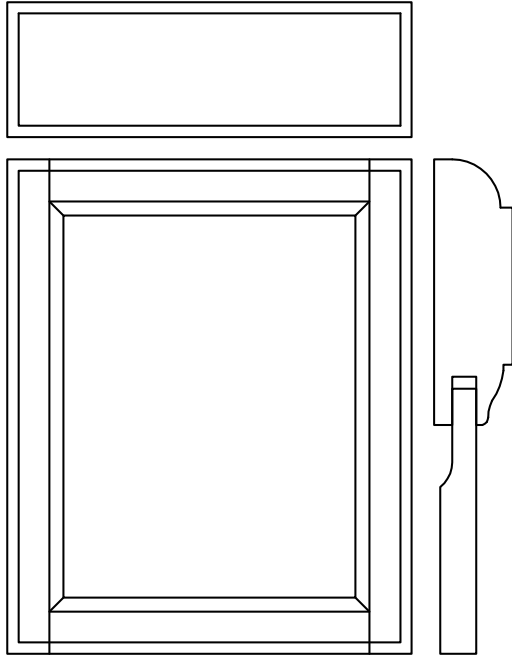

	<u>Min. Size</u>
S&R: 2 1/2"std	6 1/2"w x 6 1/2"h
S&R: 2 3/4"	7"w x 7"h
S&R: 3"	7 1/2"w x 7 1/2"h

## Standard Drawer Front Options

Option 1: SLAB - Shown  
All Slab Drwr Fronts  
Minimum Size: 6"w x 4"h

Option 2: 5-Piece Paneled  
Drawer Rails: 1 3/4"

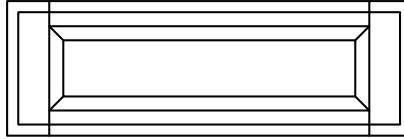

	<u>Min. Size</u>
S: 2 1/2"std	6 1/2"w x 5"h
S: 2 3/4"	7"w x 5"h
S: 3"	7 1/2"w x 5"h

Large Drawers:  
Wide Rails automatically where available

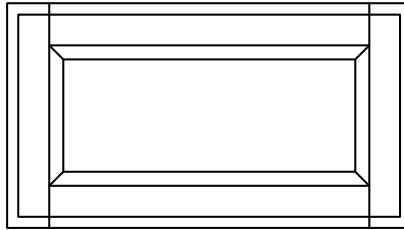

Construction:	Cope & Stick
Stiles & Rails:	2 1/2", 2 3/4", 3"
Door Thickness:	3/4"
Door Panel:	See below
Drwr Panel:	SLAB or Panel
Inside Edge:	H
Outside Edge:	E9 or None
Wood Species:	By Finish
Arch Rail:	None
Applied Mldg:	None
Wainscot:	Matching

### ====Design Notes=====

-Doors >48" tall will have two panels

-Doors >24" wide will be split into two doors

-When cabinet style is inset, outside edge detail will default to "none"



Panel Option: P1	<u>Min. Size</u>
S&R: 2 1/2":	8"w x 8"h
S&R: 2 3/4":	8 1/2"w x 8 1/2"h
S&R: 3"	9"w x 9"h



Panel Option: P5	<u>Min. Size</u>
S&R: 2 1/2":	8"w x 8"h
S&R: 2 3/4":	8 1/2"w x 8 1/2"h
S&R: 3"	9"w x 9"h



Panel Option: P2	<u>Min. Size</u>
S&R: 2 1/2":	8"w x 8"h
S&R: 2 3/4":	8 1/2"w x 8 1/2"h
S&R: 3"	9"w x 9"h

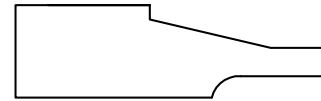

Panel Option: P11	<u>Min. Size</u>
S&R: 2 1/2":	8"w x 8"h
S&R: 2 3/4":	8 1/2"w x 8 1/2"h
S&R: 3"	9"w x 9"h

\*Note: For clean paint finishes a 1/4" thick engineered panel will be used in place of 3/8" thick solid wood.

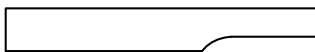

Panel Option: P4	<u>Min. Size</u>
S&R: 2 1/2":	Shown
S&R: 2 3/4":	Shown
S&R: 3"	Shown



Panel Option: P25	<u>Min. Size</u>
S&R: 2 1/2":	8"w x 8"h
S&R: 2 3/4":	8 1/2"w x 8 1/2"h
S&R: 3"	9"w x 9"h



# Glendive

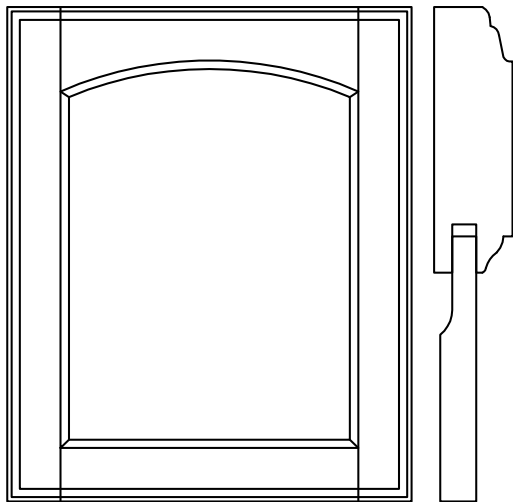
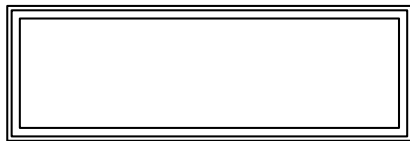

	<u>Min. Size</u>
S&R: 2 1/2"std	6 1/2"w x 6 1/2"h
S&R: 2 3/4"	7"w x 7"h
S&R: 3"	7 1/2"w x 7 1/2"h

## Standard Drawer Front Options

Option 1: SLAB - Shown  
All Slab Drwr Fronts  
Minimum Size: 6"w x 4"h

Option 2: 5-Piece Paneled  
Drawer Rails: 1 3/4"

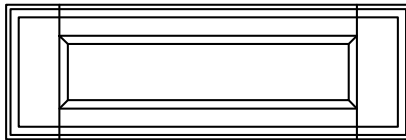

	<u>Min. Size</u>
S: 2 1/2"std	6 1/2"w x 5"h
S: 2 3/4"	7"w x 5"h
S: 3"	7 1/2"w x 5"h

Large Drawers:  
Wide Rails automatically where available

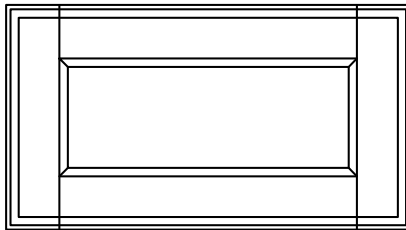

Construction: Cope & Stick  
Stiles & Rails: 2 1/2", 2 3/4", 3"  
Door Thickness: 3/4"  
Door Panel: See below  
Drwr Panel: SLAB or Panel  
Inside Edge: B  
Outside Edge: E16 or None  
Wood Species: By Finish  
Arch Rail: Roman  
Applied Mldg: None  
Wainscot: Matching

### ====Design Notes====

-Doors >48" tall will have two panels

-Doors >24" wide will be split into two doors

-When cabinet style is inset, outside edge detail will default to "none"

-Width of Top Rail at highest point of arch will match width of stiles and bottom rail



Panel Option: P1 Min. Size  
S&R: 2 1/2": 8"w x 8"h  
S&R: 2 3/4": 8 1/2"w x 8 1/2"h  
S&R: 3": 9"w x 9"h



Panel Option: P5 Min. Size  
S&R: 2 1/2": 8"w x 8"h  
S&R: 2 3/4": 8 1/2"w x 8 1/2"h  
S&R: 3": 9"w x 9"h



Panel Option: P2 Min. Size  
S&R: 2 1/2": 8"w x 8"h  
S&R: 2 3/4": 8 1/2"w x 8 1/2"h  
S&R: 3": 9"w x 9"h

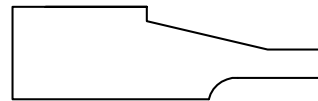

Panel Option: P11 Min. Size  
S&R: 2 1/2": 8"w x 8"h  
S&R: 2 3/4": 8 1/2"w x 8 1/2"h  
S&R: 3": 9"w x 9"h

\*Note: For clean paint finishes a 1/4" thick engineered panel will be used in place of 3/8" thick solid wood.



Panel Option: P4 Min. Size  
S&R: 2 1/2": Shown  
S&R: 2 3/4": Shown  
S&R: 3": Shown



Panel Option: P25 Min. Size  
S&R: 2 1/2": 8"w x 8"h  
S&R: 2 3/4": 8 1/2"w x 8 1/2"h  
S&R: 3": 9"w x 9"h



# Garrison

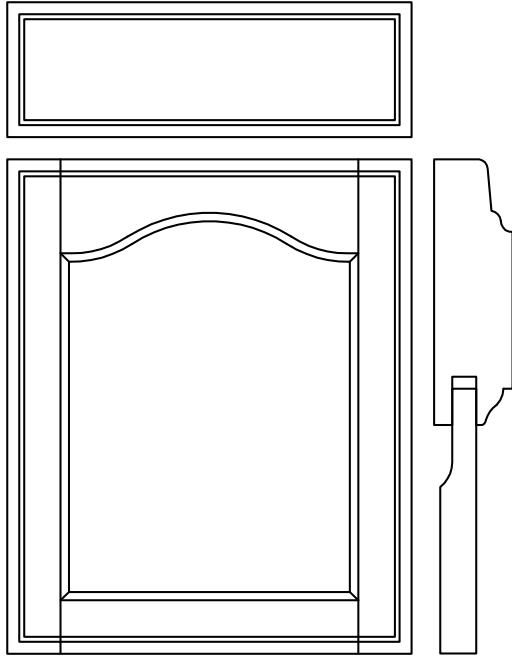

	<u>Min. Size</u>
S&R: 2 1/2"std	6 1/2"w x 6 1/2"h
S&R: 2 3/4"	7"w x 7"h
S&R: 3"	7 1/2"w x 7 1/2"h

## Standard Drawer Front Options

Option 1: SLAB - Shown  
All Slab Drwr Fronts  
Minimum Size: 6"w x 4"h

Option 2: 5-Piece Paneled  
Drawer Rails: 1 3/4"

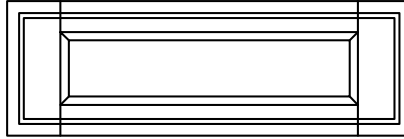

	<u>Min. Size</u>
S: 2 1/2"std	6 1/2"w x 5"h
S: 2 3/4"	7"w x 5"h
S: 3"	7 1/2"w x 5"h

Large Drawers:  
Wide Rails automatically where available

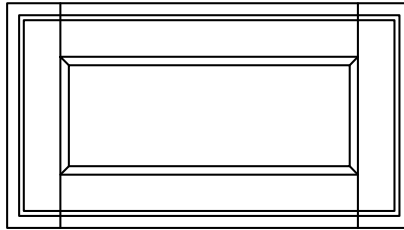

Construction:	Cope & Stick
Stiles & Rails:	2 1/2", 2 3/4", 3"
Door Thickness:	3/4"
Door Panel:	See below
Drwr Panel:	SLAB or Panel
Inside Edge:	B
Outside Edge:	E10 or None
Wood Species:	By Finish
Arch Rail:	Cathedral
Applied Mldg:	None
Wainscot:	Matching

## ====Design Notes====

-Doors >48" tall will have two panels

-Doors >24" wide will be split into two doors

-When cabinet style is inset, outside edge detail will default to "none"

-Width of Top Rail at highest point of arch will match width of stiles and bottom rail



Panel Option: P1	<u>Min. Size</u>
S&R: 2 1/2"	8"w x 8"h
S&R: 2 3/4"	8 1/2"w x 8 1/2"h
S&R: 3"	9"w x 9"h



Panel Option: P5	<u>Min. Size</u>
S&R: 2 1/2"	8"w x 8"h
S&R: 2 3/4"	8 1/2"w x 8 1/2"h
S&R: 3"	9"w x 9"h



Panel Option: P2	<u>Min. Size</u>
S&R: 2 1/2"	8"w x 8"h
S&R: 2 3/4"	8 1/2"w x 8 1/2"h
S&R: 3"	9"w x 9"h

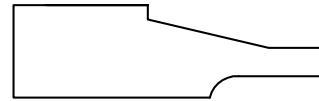

Panel Option: P11	<u>Min. Size</u>
S&R: 2 1/2"	8"w x 8"h
S&R: 2 3/4"	8 1/2"w x 8 1/2"h
S&R: 3"	9"w x 9"h

\*Note: For clean paint finishes a 1/4" thick engineered panel will be used in place of 3/8" thick solid wood.



Panel Option: P4	<u>Min. Size</u>
S&R: 2 1/2"	Shown
S&R: 2 3/4"	Shown
S&R: 3"	Shown



Panel Option: P25	<u>Min. Size</u>
S&R: 2 1/2"	8"w x 8"h
S&R: 2 3/4"	8 1/2"w x 8 1/2"h
S&R: 3"	9"w x 9"h





# PANEL OPTIONS FOR DOORS



P1



P5

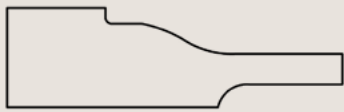

P2



P6

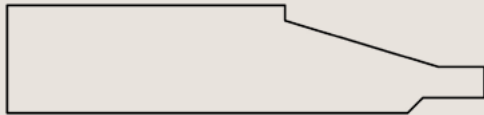

P3



P11

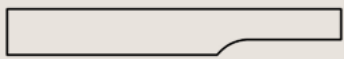

P4



P25

Panel options available for each door are indicated under the individual door picture. The panel pictured is highlighted in blue.

# PANEL ALTERNATIVES- GLASS OPTIONS

**FRAMES & MULLIONS** All frames prepared for glass

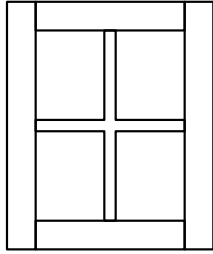
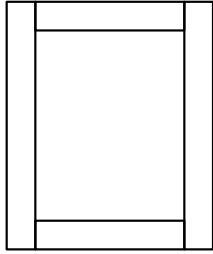

12" - 24"

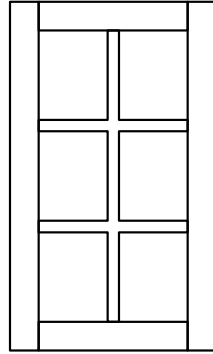

24" - 32"

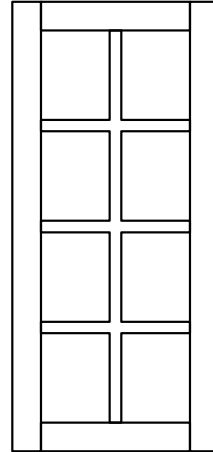

32" - 40"

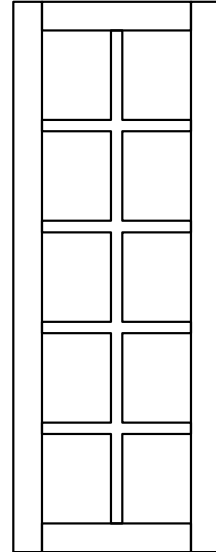

40" - 48"

Recommended number of lites in reference to height of frame

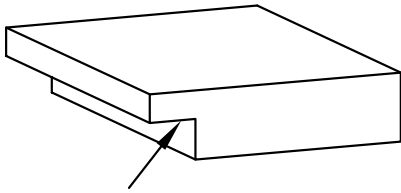

Clear silicone is recommended to secure glass to the door frame

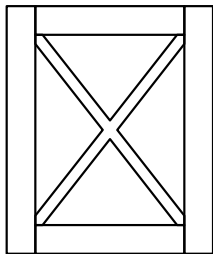

16" - 24"

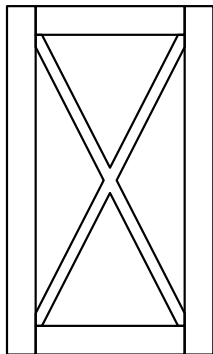

24" - 36"

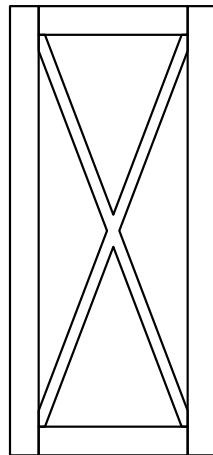

36" - 48"

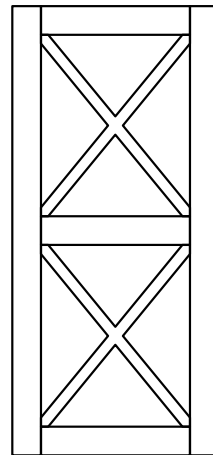

36" - 48"

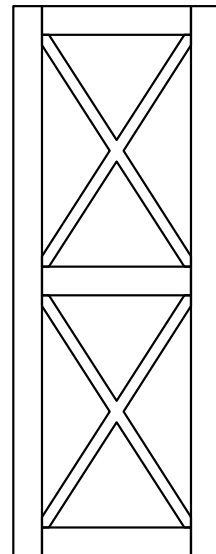

48" - 60"

Middle rail required for doors taller than 48"

# PANEL ALTERNATIVES- GLASS OPTIONS



Clear Glass



Antiqued Glass



Seeded Glass



Frosted Glass

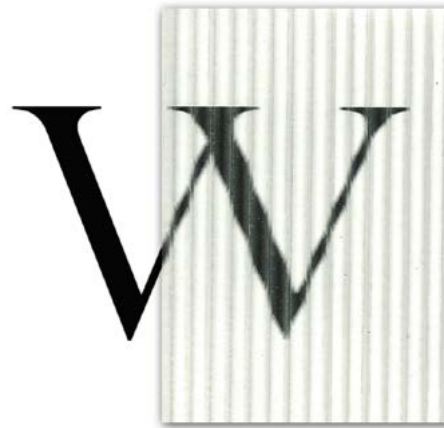

Reeded Glass

# PANEL ALTERNATIVES- METAL GRILLE- STYLES

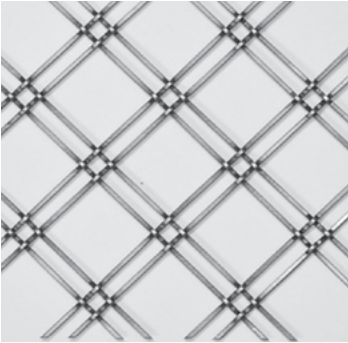

Pattern A (1" mesh)



Pattern B (2")

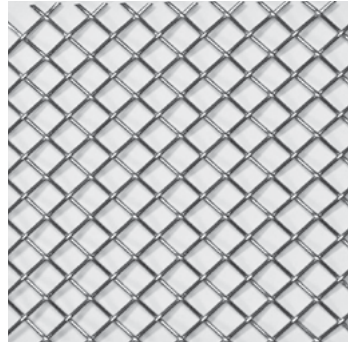

Pattern C (3/8")



Pattern D (3/4")

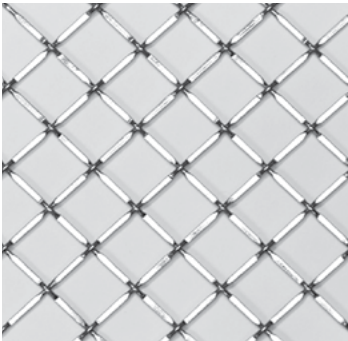

Pattern E (3/4")

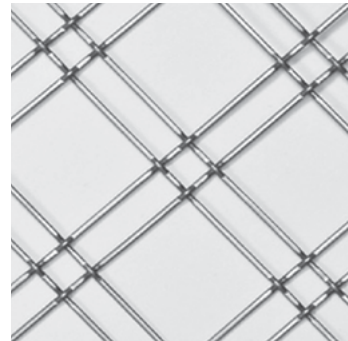

Pattern F (1.25")



Pattern G (1.75")

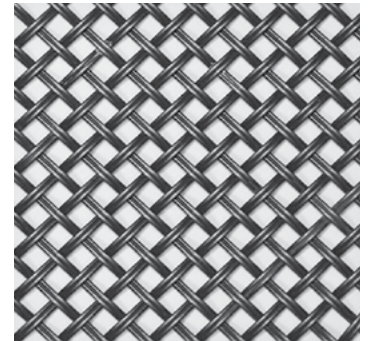

Pattern H (3/8")



Pattern (2.75")

\*Available only in finish shown

# METAL GRILLE- COLORS



Antique Brass



Antique Copper

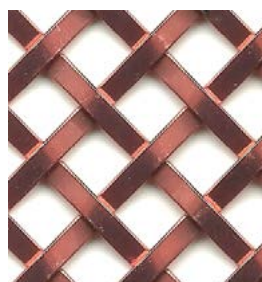

Bright Copper



Antique Silver



Satin Nickel

# RAW WOODS W/ CLEAR COAT

Raw wood finishes with a medium sheen, clear coat finish show the natural beauty and grain of the wood.

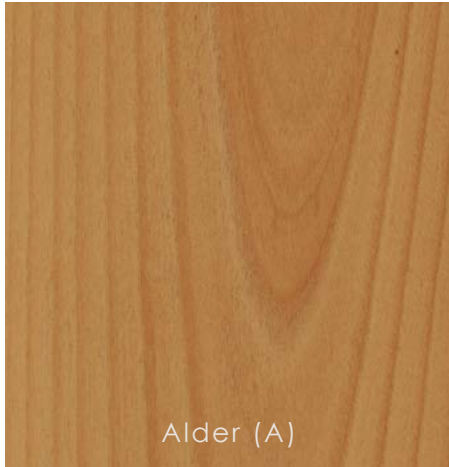

Alder (A)

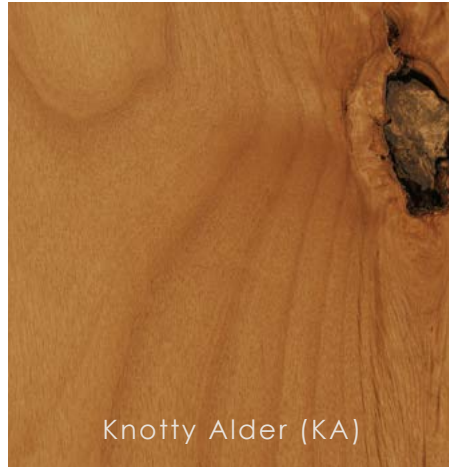

Knotty Alder (KA)



Cherry (CH)



Maple (M)



White Oak- Flat Sawn  
(FSW)



White Oak- Qrtr Sawn  
(QSW)



White Oak- Rift Sawn  
(RSW)



Red Oak- Flat Sawn  
(FSR)

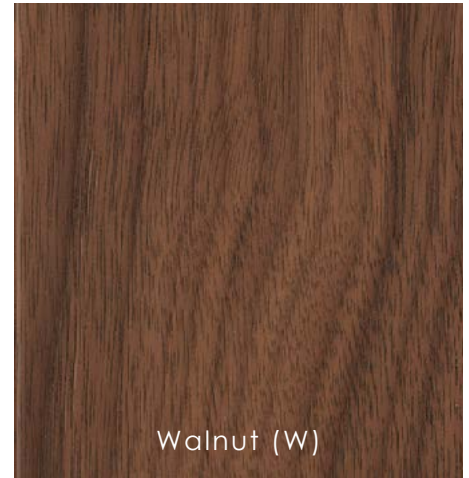

Walnut (W)

# CLASSIC STAINS

Classic stains are standard on maple. Any other wood species is a custom finish and will have a corresponding upcharge.



Classic- Biscotto



Classic- Ardesia



Classic- Ristretto



Classic- Coho



Classic- Sable

# ARTISAN STAINS

Artisan Stains are rich, lightly-distressed stains on alder with a medium sheen. Any other wood species is a custom finish and will have a corresponding upcharge.



Artisan- Amaretto



Artisan- Nocino

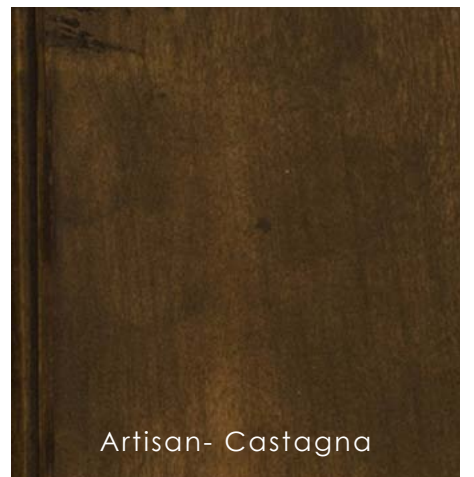

Artisan- Castagna

# NATURALS STAINS

Naturals stains are stain finishes on walnut or oak. Possibility of high variation in grain pattern and underlying color tone/shades on these finishes, as shown on the 5-piece door images. Very low sheen gives a natural, almost uncoated look.



Naturals- Sand  
(Walnut)



Naturals- Fossil  
(Walnut)



Naturals- Earth  
(Walnut)



Naturals- Oatmeal  
(Oak)



Naturals- Graphite  
(Oak)

# CLASSIC PAINTS

Classic paints are standard on maple with an engineered panel on doors. These finishes are done with a process that alters the color from the base Sherwin Williams color they are named after. Any other wood species is a custom finish and will have a corresponding up-charge.

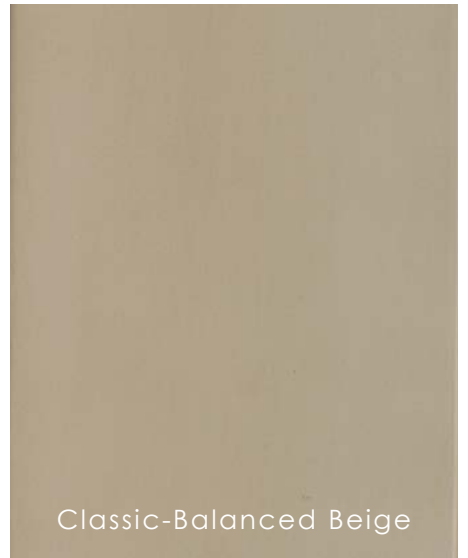



# PAINTS

Paints come standard on maple for doors/components and a phenolic for veneers. Pure, unprocessed paint finishes, from Sherwin Williams paint color selection.

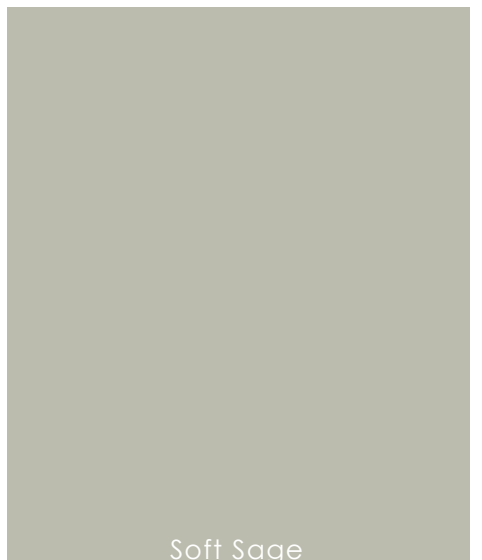
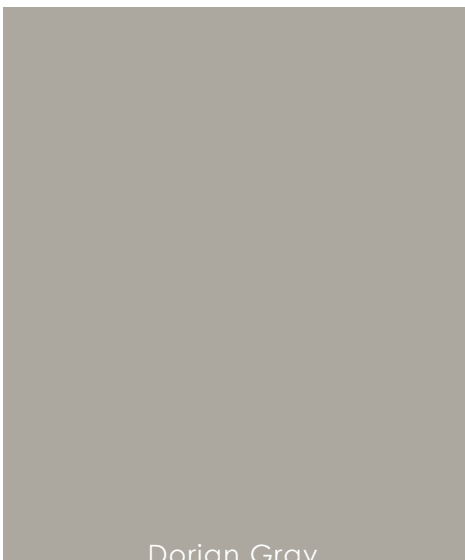
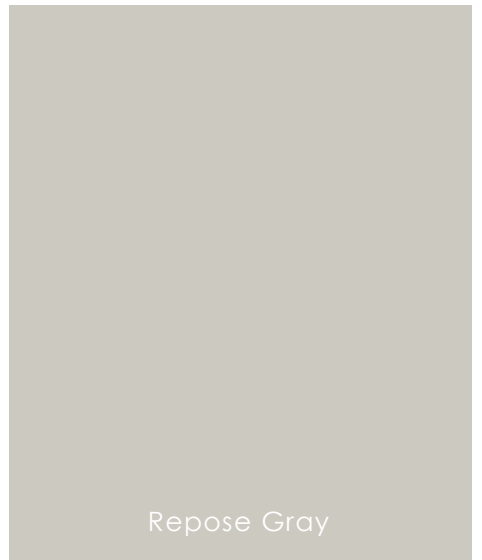
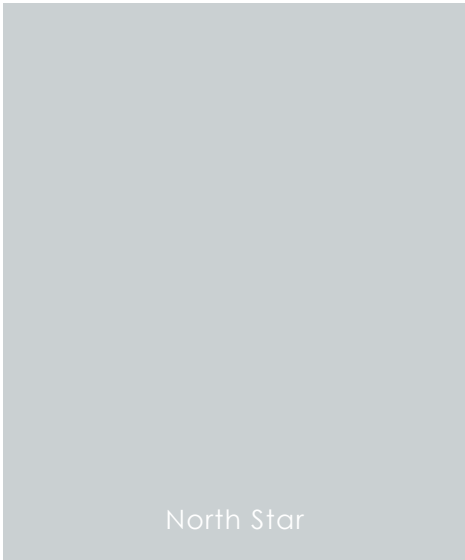
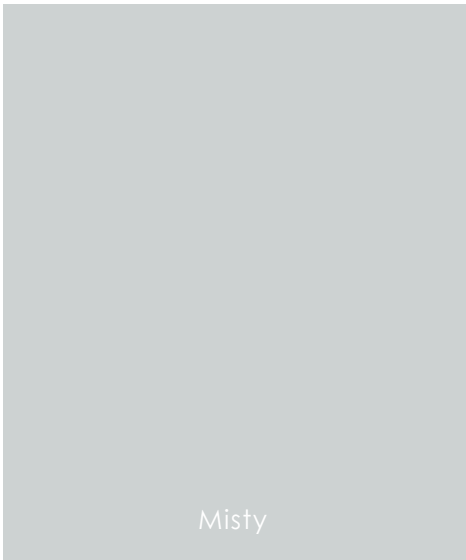
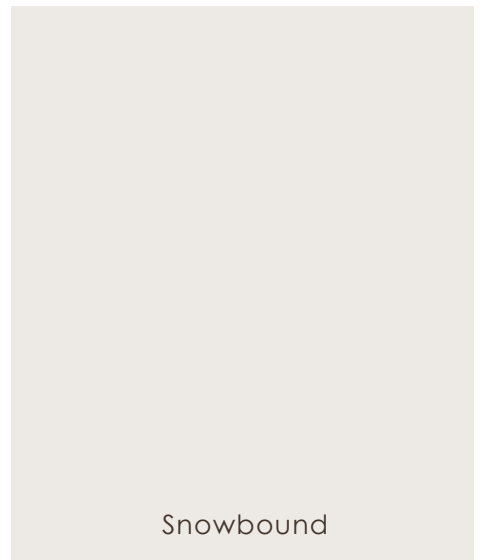
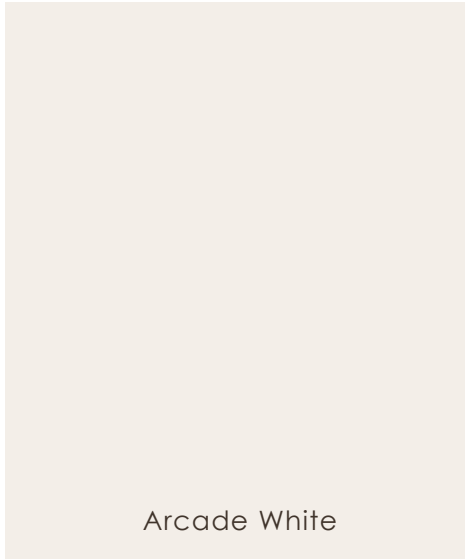
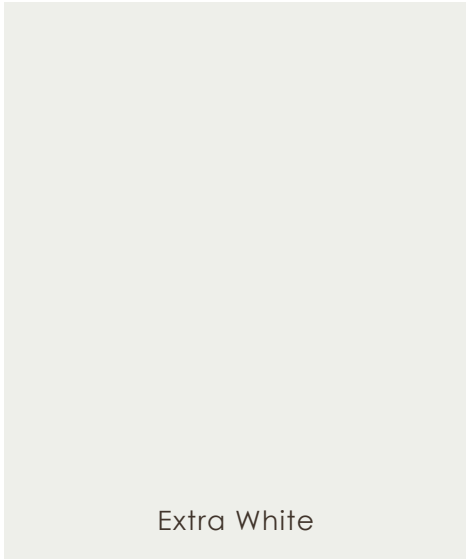

# PAINTS



Evergreen Fog

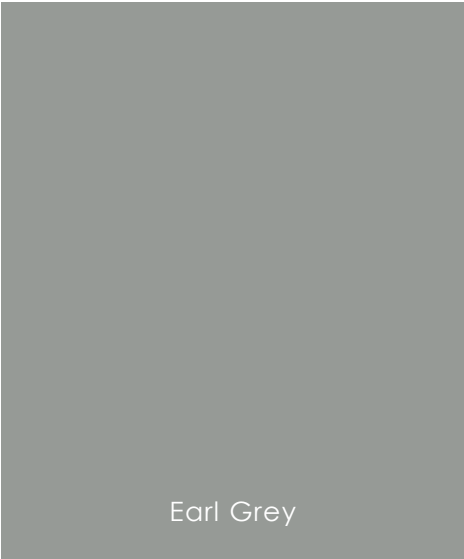

Earl Grey



Succulent



Pewter Green



Downing Slate



Charcoal Blue

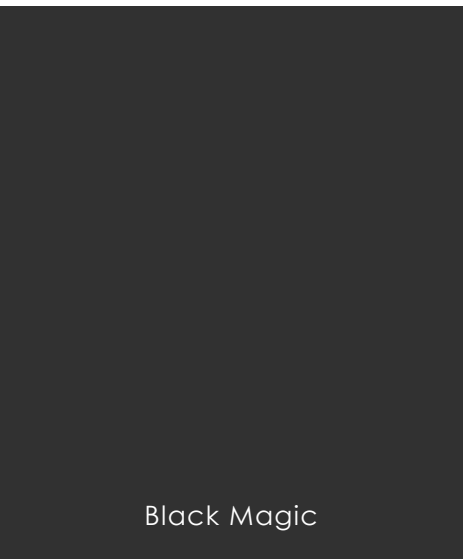

Black Magic

These are a few choices from Sherwin Williams. Any of their colors can be used on our cabinetry components, but will incur a custom fee. With this fee, you'll receive a half-door strikeoff to approve the color.



[www.sherwin-williams.com](http://www.sherwin-williams.com)

# PREMIUM FINISHES

These are just a few of the multi-process, premium finishes in the Woodland line. From cerused oaks and walnuts to stone-like casein paints, we have a wide range of finishes to suit any style. Not included in standard pricing

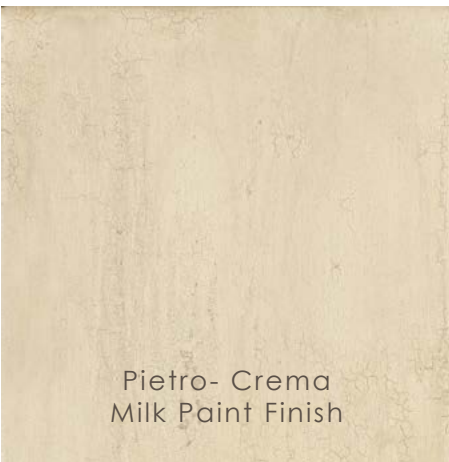
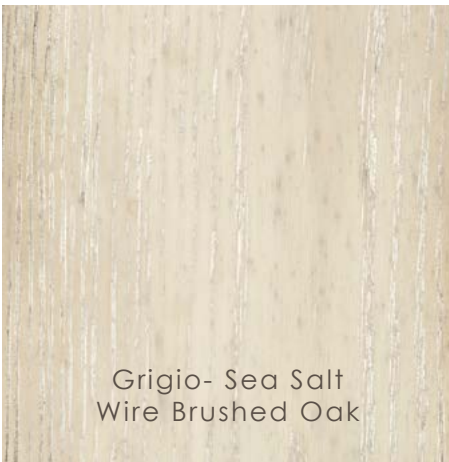
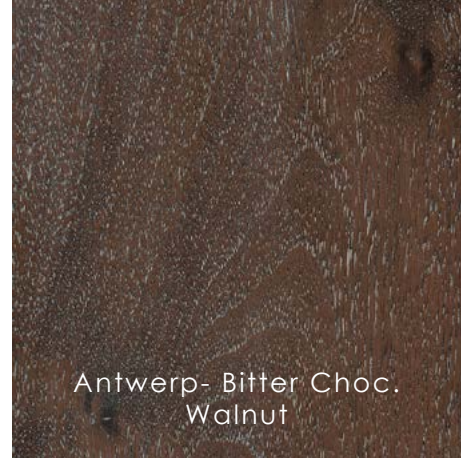
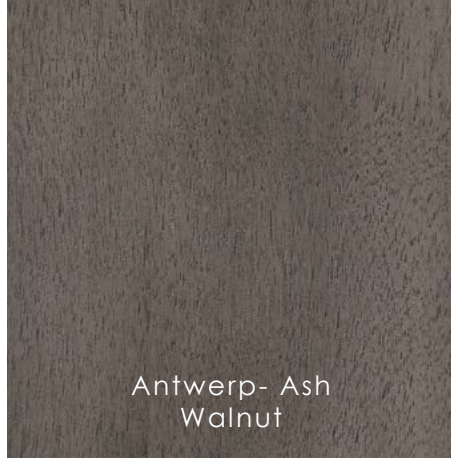

Visit [woodlandfurniture.com](http://woodlandfurniture.com)>Samples>Wood Finishes to see our complete line of finishes.



# MELAMINE

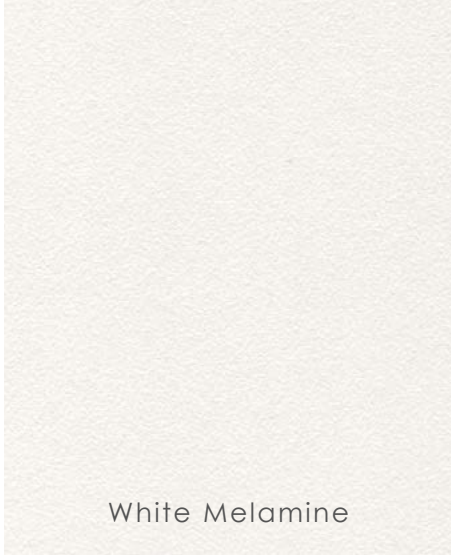

White Melamine



Hard Rock Maple



Select Walnut

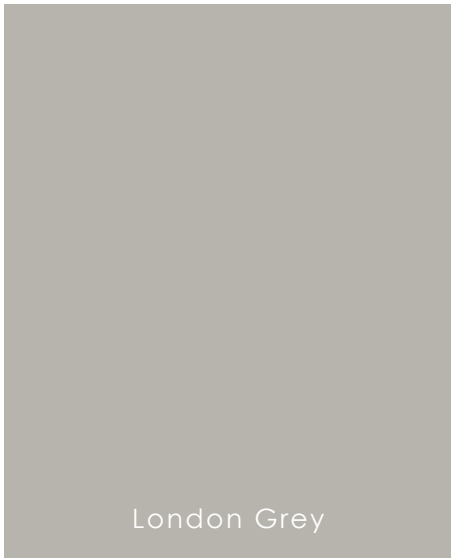

London Grey

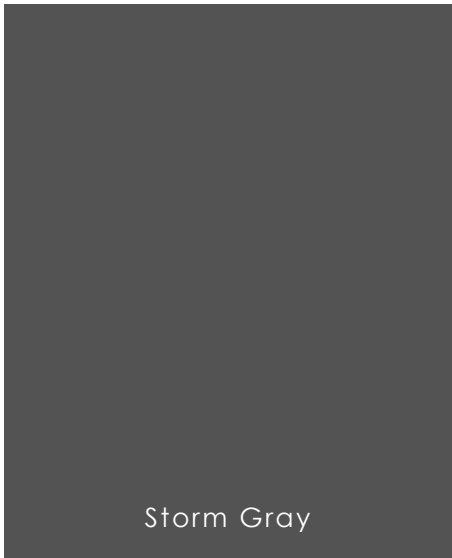

Storm Gray

TEXTURED MELAMINE

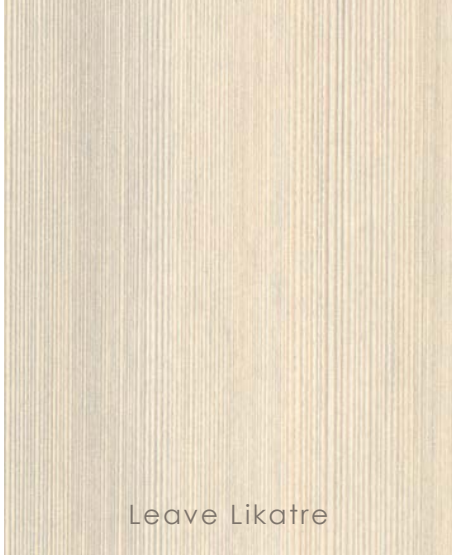

Leave Likatre



Looks Likatre

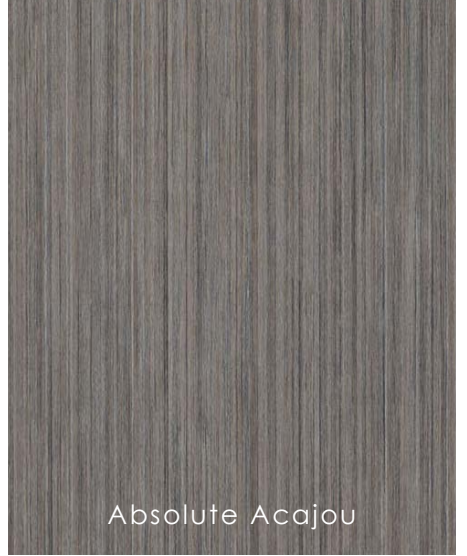

Absolute Acajou



Sheer Linen- Calico

# INTERIOR FINISH OPTIONS

## MELAMINE

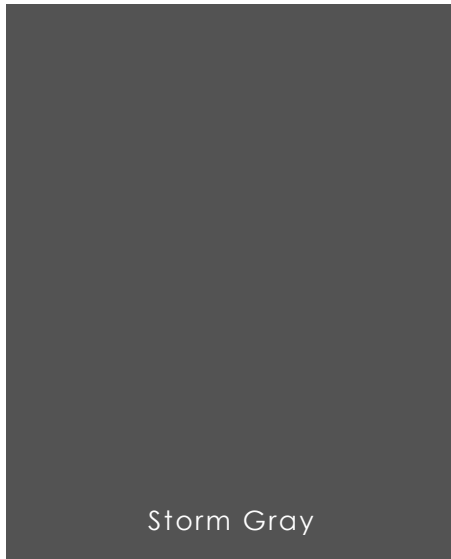
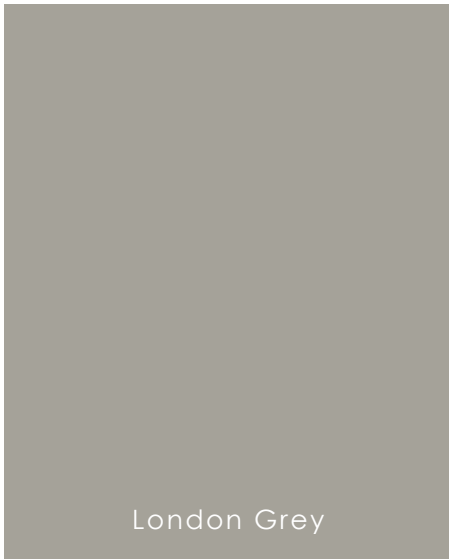
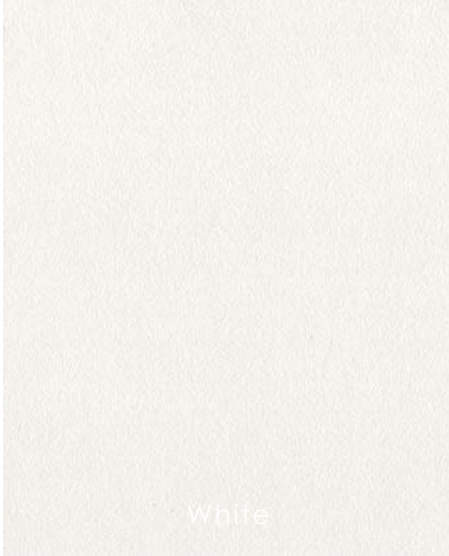

## PLYWOOD



# DRAWER OPTIONS



Hardrock Maple Melamine  
(Particle board)



White Melamine  
(Particle board)



Solid Maple- Dovetail Joint



Baltic Birch Plywood- Dovetail Joint



# MOLDINGS - CROWN



Crown Molding- C1



Crown Molding- C2



Crown Molding- C3



Crown Molding- C4



Crown Molding- C5



Crown Molding- C6



Crown Molding- C7



Crown Molding- C8



Crown Molding- C9

# MOLDINGS - CROWN



Crown Molding- C10



Crown Molding- C11



Crown Molding- C12

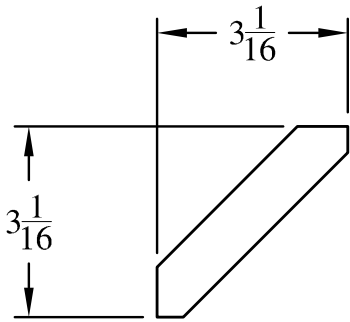

Crown Molding- C13

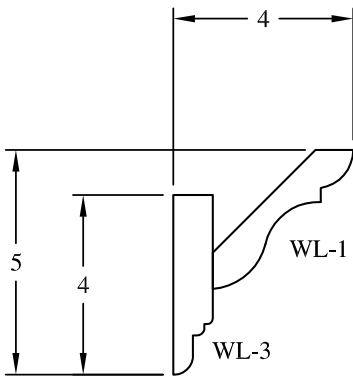

C1 CROWN

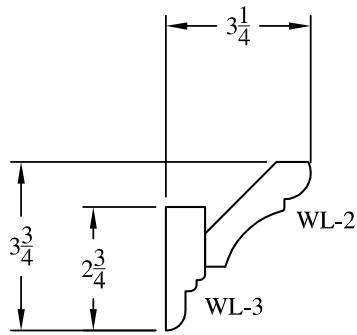

C2 CROWN

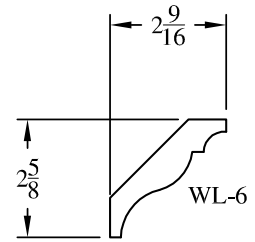

C3 CROWN

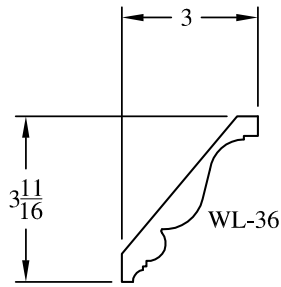

C4 CROWN

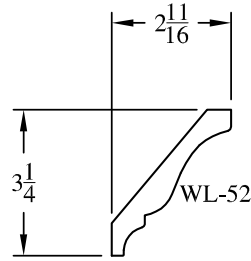

C5 CROWN

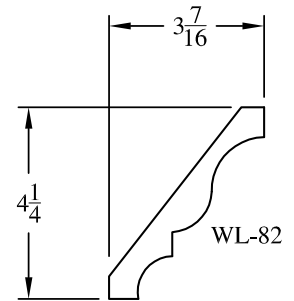

C6 CROWN

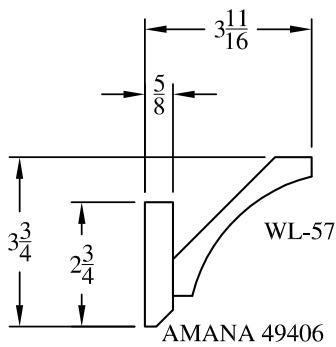

C7 CROWN

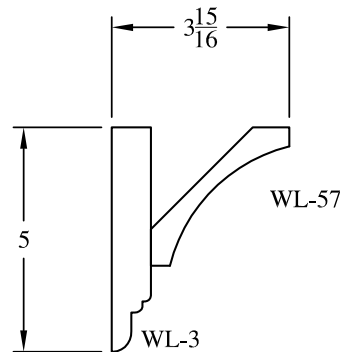

C8 CROWN

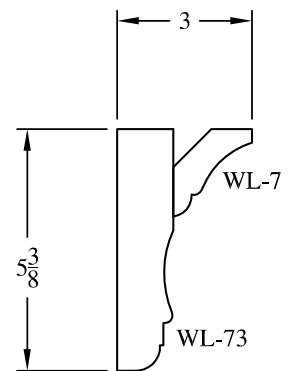

C9 CROWN

WOODLAND

\*Note: Specify Height

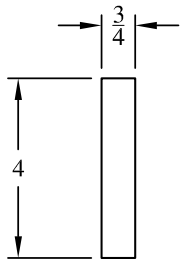

C10 CROWN

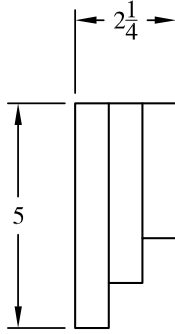

C11 CROWN

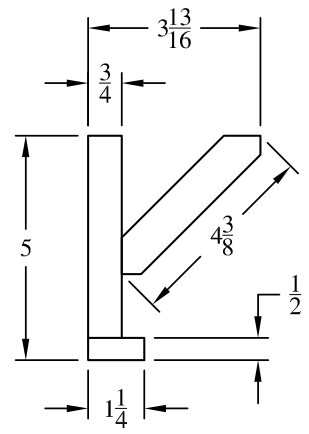

C12 CROWN

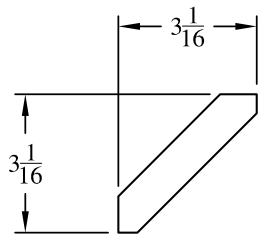

C13 CROWN

WOODLAND

# MOLDINGS - BASE



Base Molding- B1



Base Molding- B2



Base Molding- B3



Base Molding- B4



Base Molding- B5



Base Molding- B6



Base Molding- B7



Base Molding- B8



Base Molding- B9

# MOLDINGS - BASE



Base Molding- B10

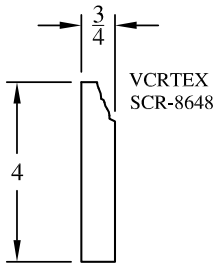

B1 BASE

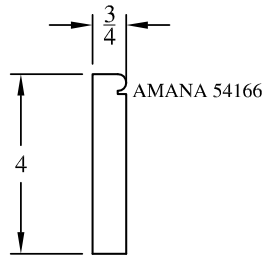

B2 BASE

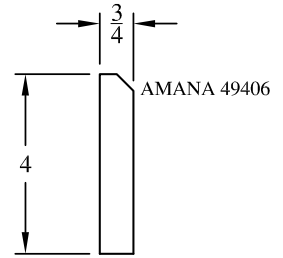

B3 BASE

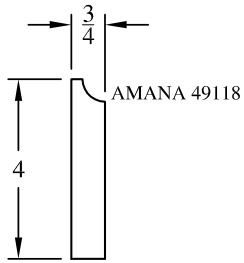

B4 BASE

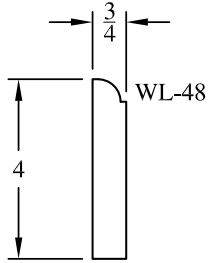

B5 BASE

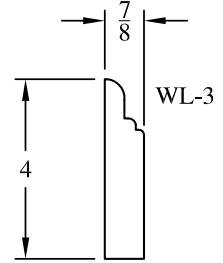

B6 BASE

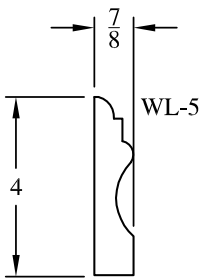

B7 BASE

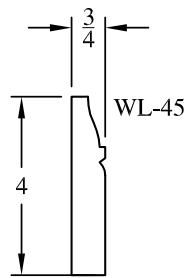

B8 BASE

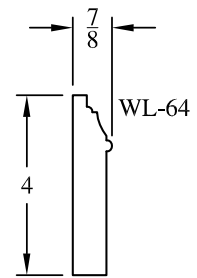

B9 BASE

WOODLAND

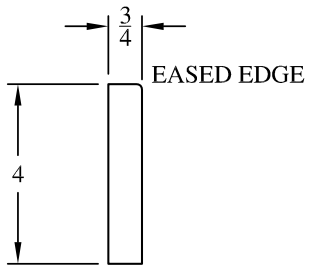

B10 BASE



# MOLDINGS - LIGHTRAIL



Lightrail Molding- LR1



Lightrail Molding- LR2



Lightrail Molding- LR3



Lightrail Molding- LR4



Lightrail Molding- LR5



Lightrail Molding- LR6

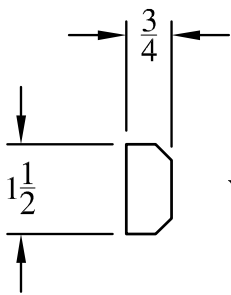

Lightrail Molding- LR7

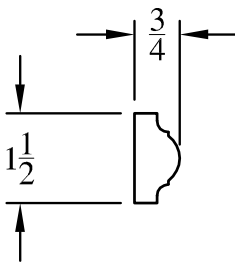

Lightrail Molding- LR8

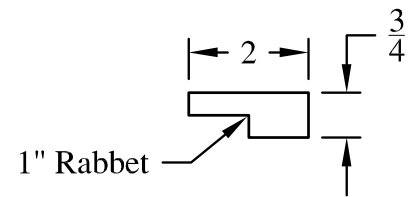

Lightrail Molding- LR9

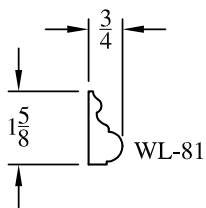

LR1 LIGHT RAIL

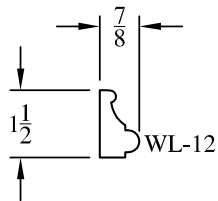

LR2 LIGHT RAIL

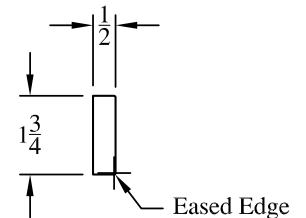

LR3 LIGHT RAIL

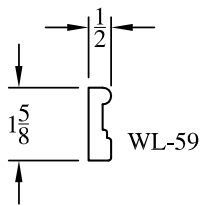

LR4 LIGHT RAIL

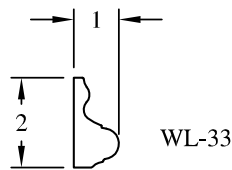

LR5 LIGHT RAIL

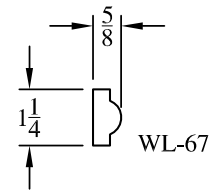

LR6 LIGHT RAIL

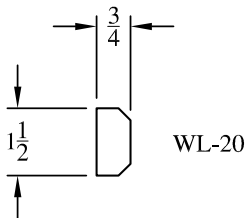

LR7 LIGHT RAIL

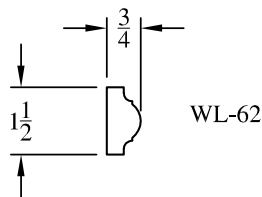

LR8 LIGHT RAIL

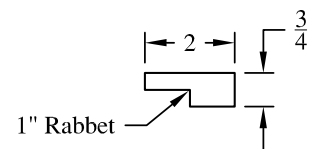

LR9 LIGHT RAIL

WOODLAND

# W SHELF EDGE OPTIONS

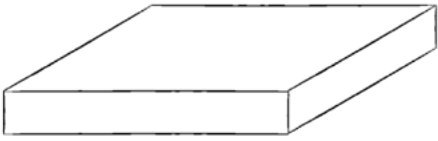

1 - Wood edge banding

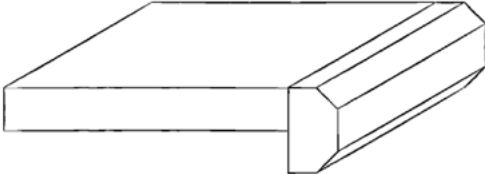

2 - Wood trim

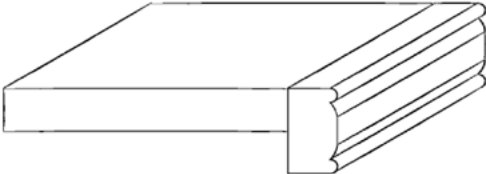

3 - Wood trim

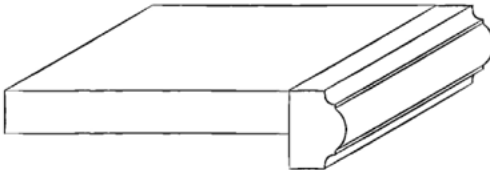

4 - Wood trim

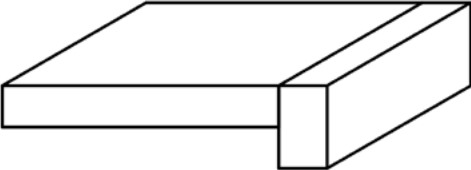

9- Solid Shelf

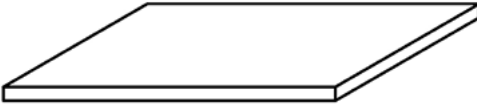

10- Glass

# LEGS

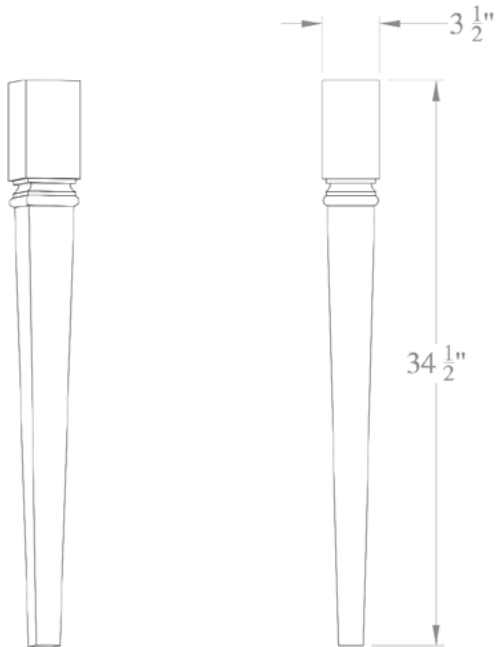

Contemporary

A	KA	CH	M	FSW	QSW	RSW	FSR	W
•	n/a	•	•	n/a	•	n/a	•	•

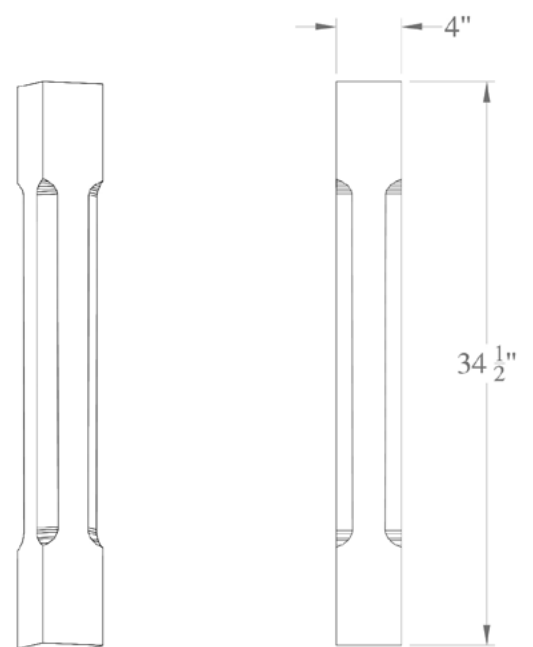

Empire

A	KA	CH	M	FSW	QSW	RSW	FSR	W
•	•	•	•	•	n/a	n/a	•	•

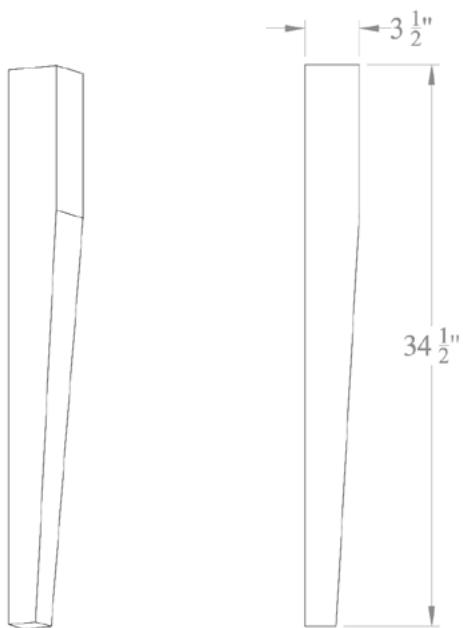

2-Sided Taper

A	KA	CH	M	FSW	QSW	RSW	FSR	W
•	•	•	•	•	n/a	n/a	•	•

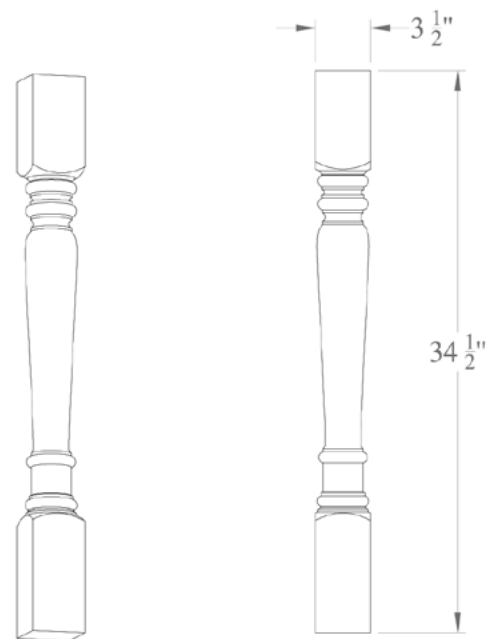

Islander

A	KA	CH	M	FSW	QSW	RSW	FSR	W
•	•	•	•	•	n/a	n/a	•	•

# LEGS

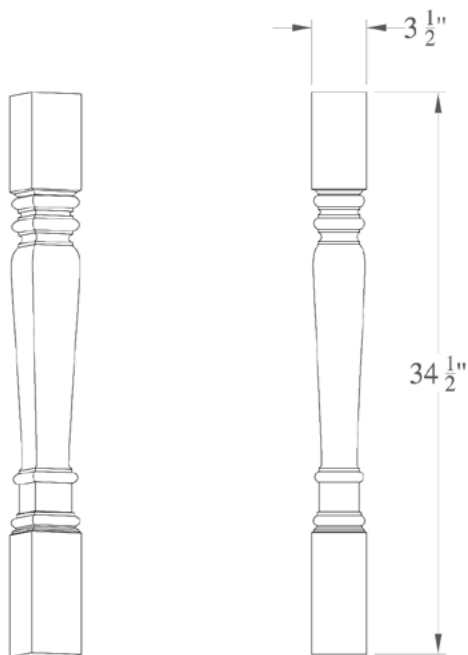

Islander- Square

A	KA	CH	M	FSW	QSW	RSW	FSR	W
•	n/a	•	•	•	n/a	n/a	•	•

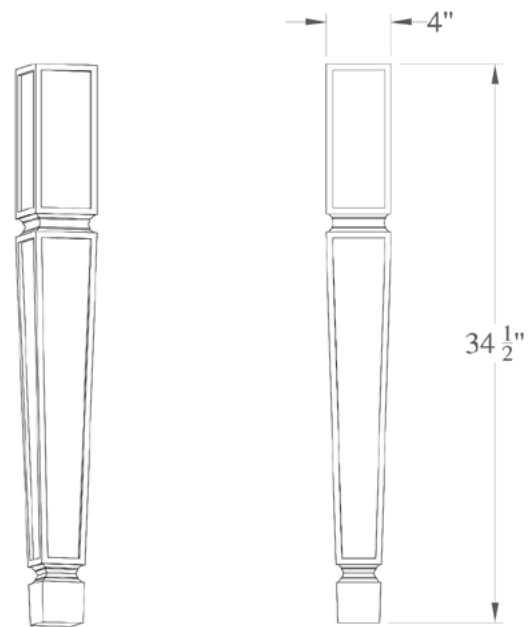

Mission - Tapered

A	KA	CH	M	FSW	QSW	RSW	FSR	W
•	n/a	•	•	•	n/a	n/a	•	•

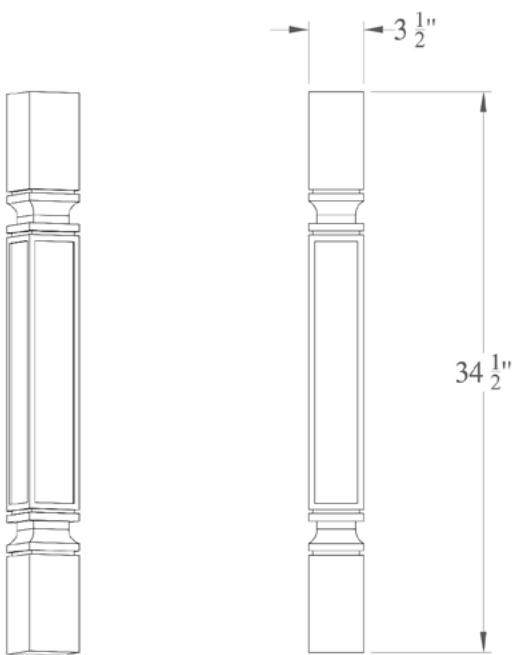

Mission- Square

A	KA	CH	M	FSW	QSW	RSW	FSR	W
•	n/a	•	•	•	n/a	n/a	•	•

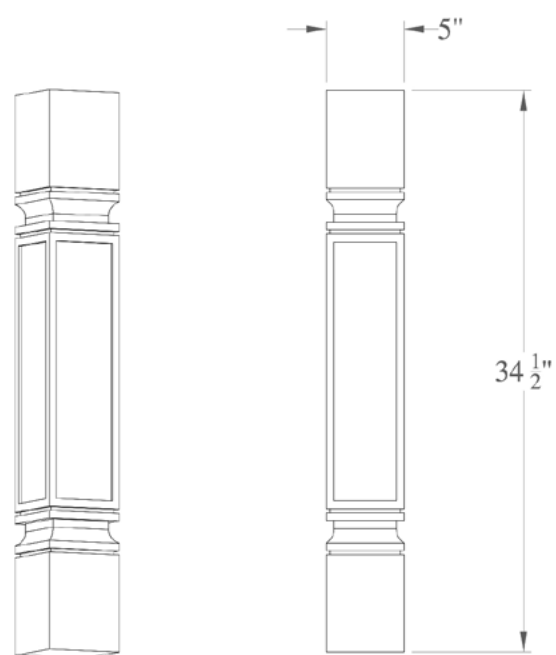

Mission- Massive Square

A	KA	CH	M	FSW	QSW	RSW	FSR	W
•	n/a	•	•	n/a	n/a	n/a	•	•

# LEGS

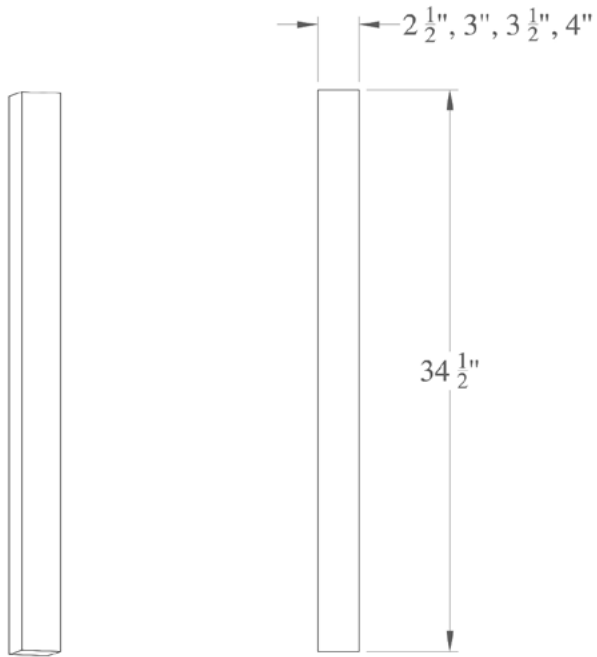

Square Leg

A	KA	CH	M	FSW	QSW	RSW	FSR	W
•	n/a	•	•	•	n/a	n/a	•	•

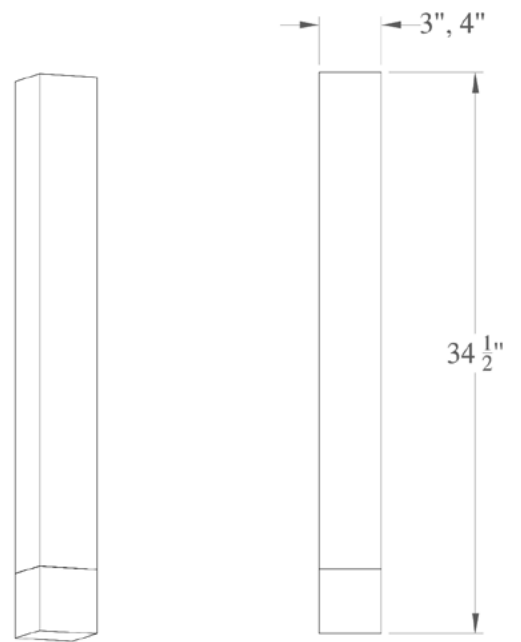

Weston Fusion Leg

A	KA	CH	M	FSW	QSW	RSW	FSR	W
•	n/a	•	•	n/a	n/a	n/a	•	•

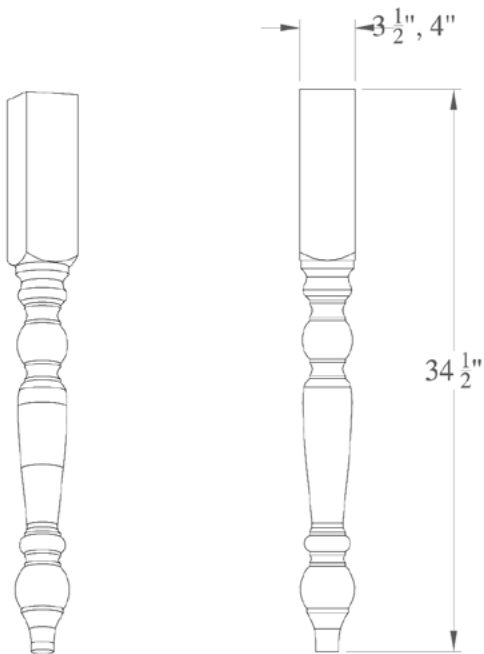

Wilmington

A	KA	CH	M	FSW	QSW	RSW	FSR	W
•	•	•	•	•	•	•	•	•

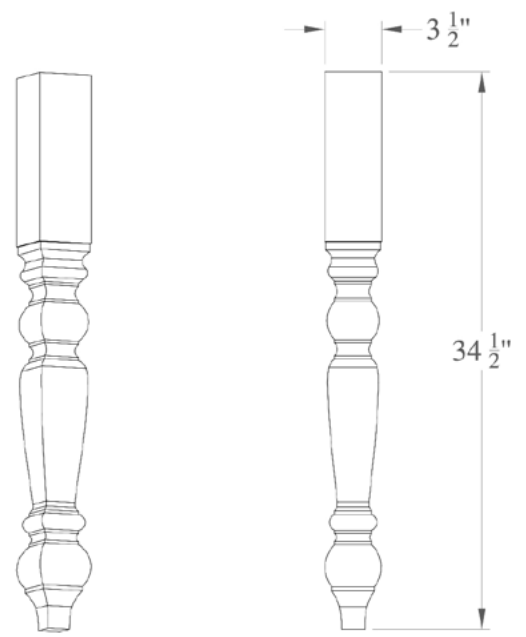

Square Wilmington

A	KA	CH	M	FSW	QSW	RSW	FSR	W
•	•	•	•	•	•	•	•	•

# FOOT/BOTTOM RAIL OPTIONS

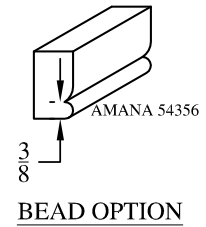
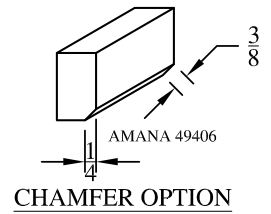
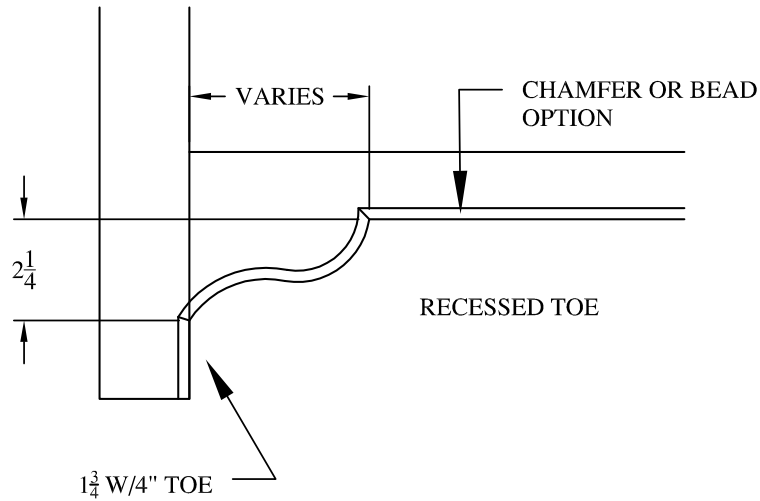

## BR-1

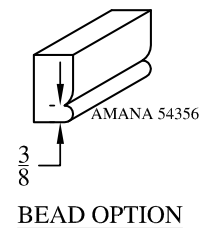
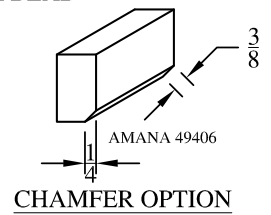
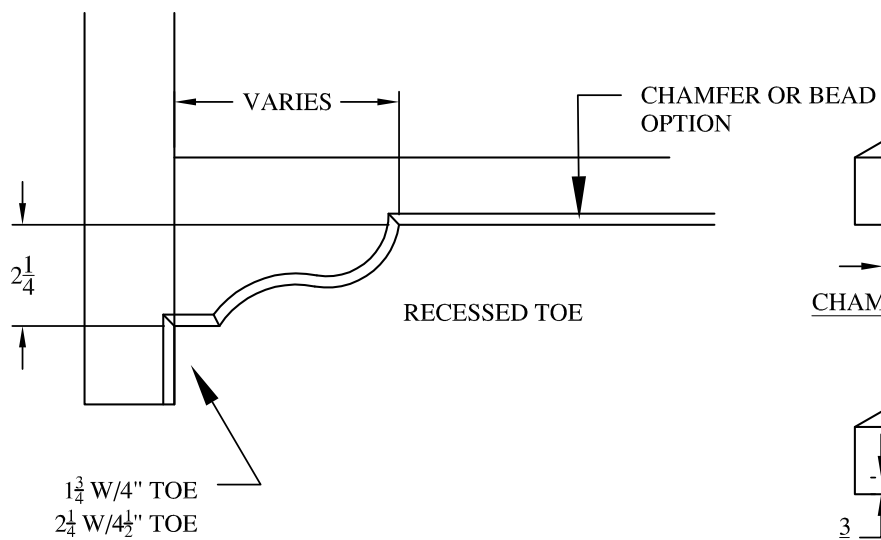

## BR-2

# FOOT/BOTTOM RAIL OPTIONS

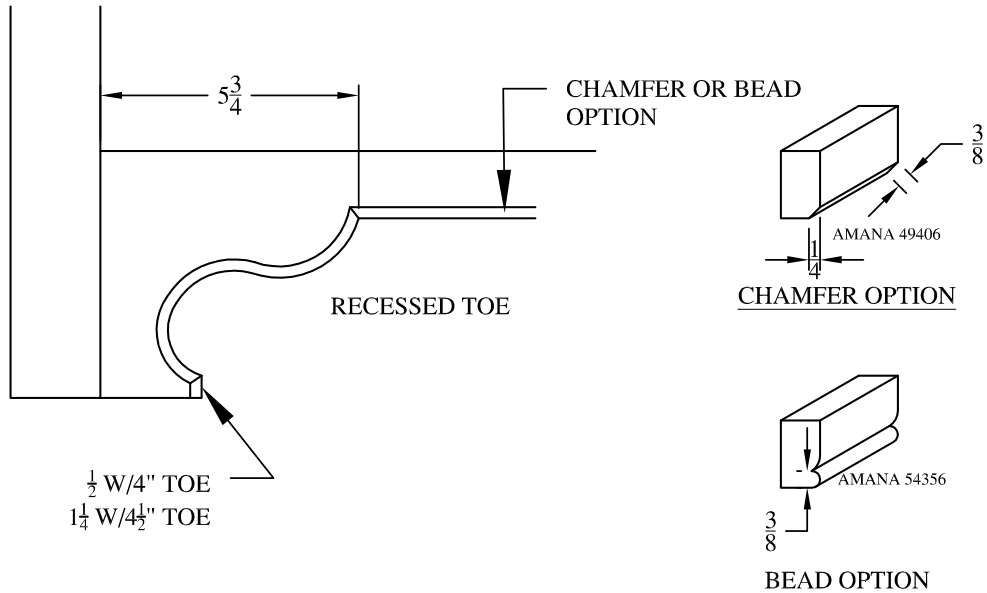

**BR-3**

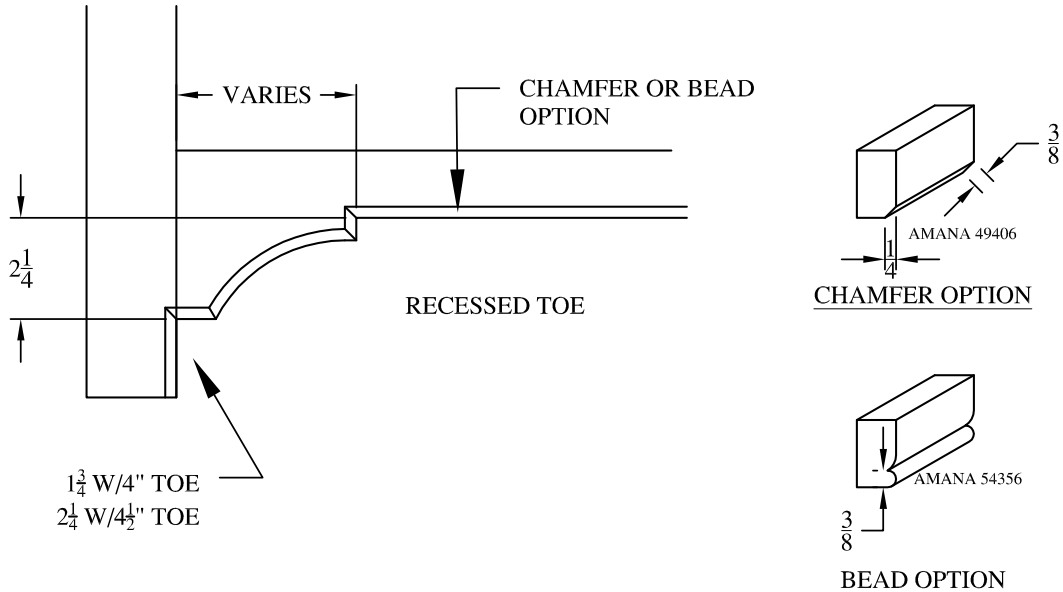

**BR-4**



# FOOT/BOTTOM RAIL OPTIONS

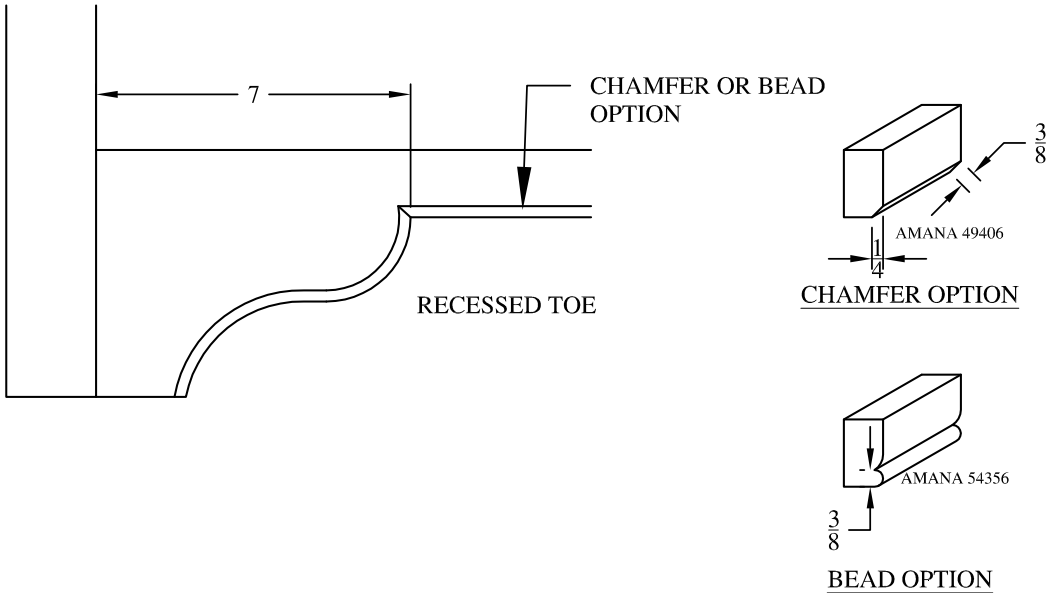

BR-5

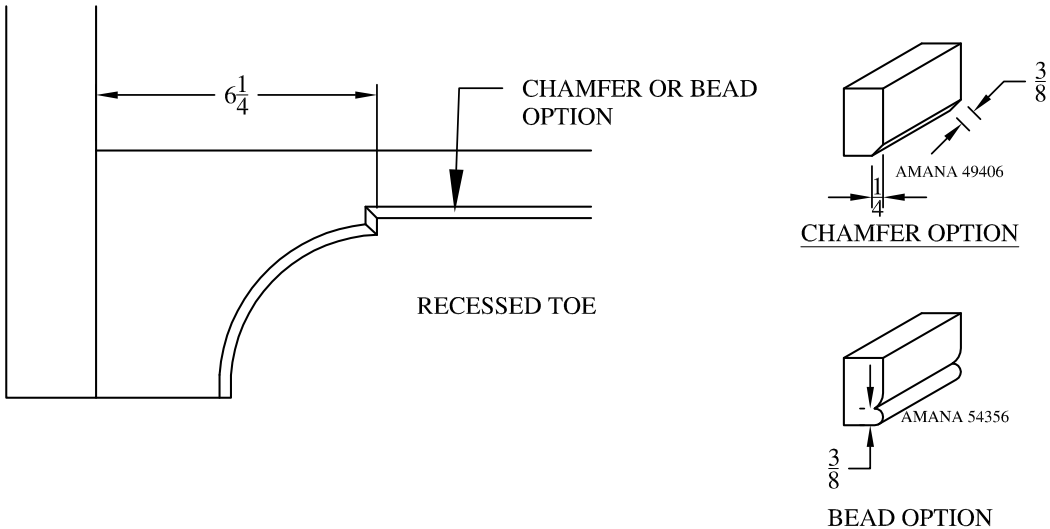

BR-6

# FOOT/BOTTOM RAIL OPTIONS

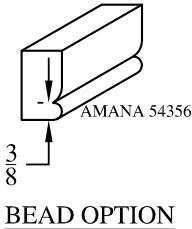
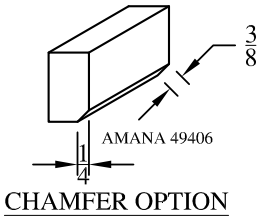
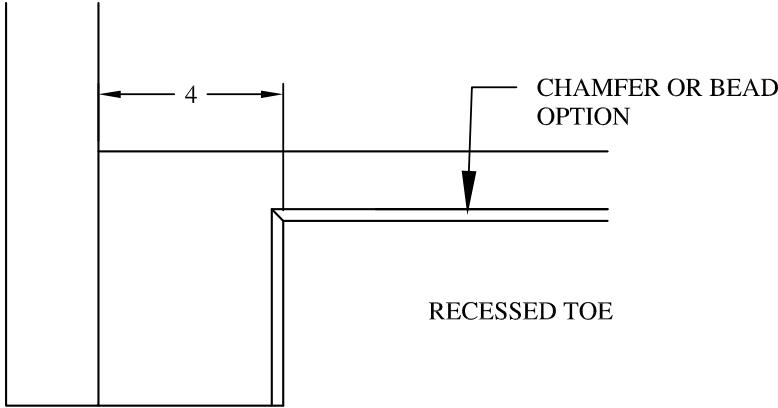

BR-7

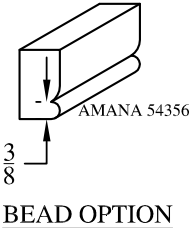
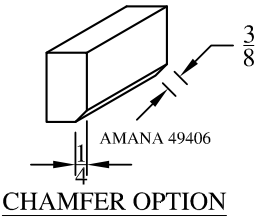
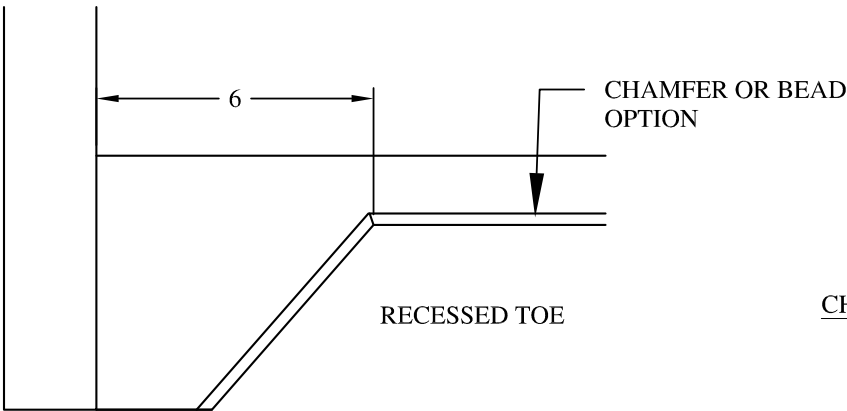

BR-8

# W CORBELS

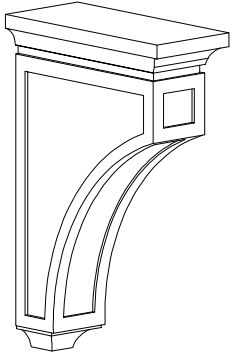

CORBEL 1

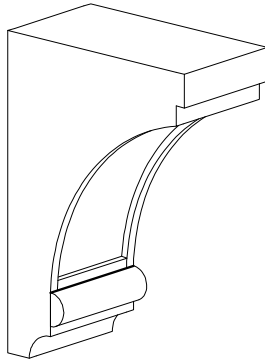

CORBEL 2

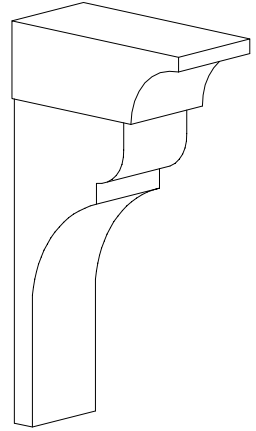

CORBEL 3

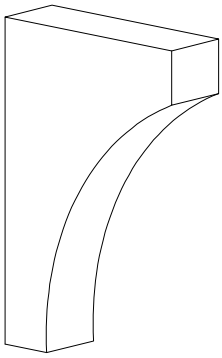

CORBEL 4

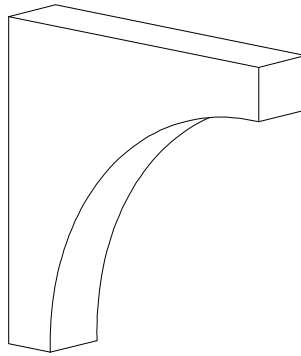

CORBEL 5

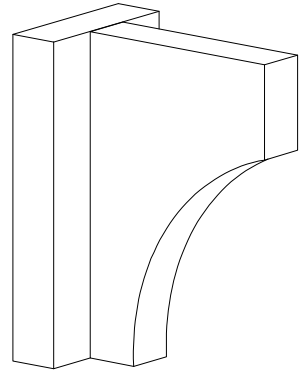

CORBEL 6

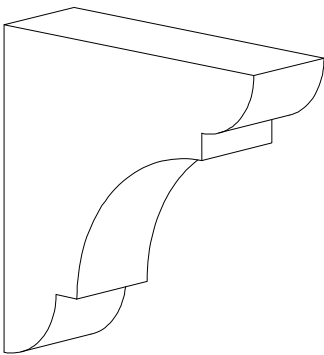

CORBEL 7

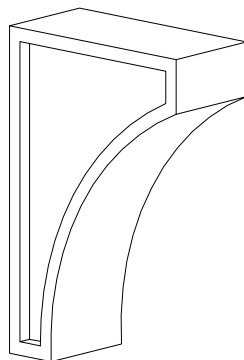

CORBEL 8

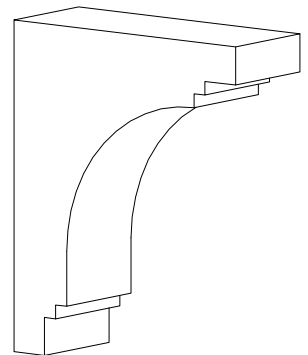

CORBEL 9

# W CORBELS

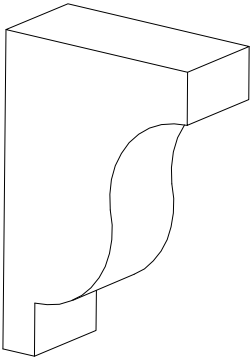

CORBEL 10

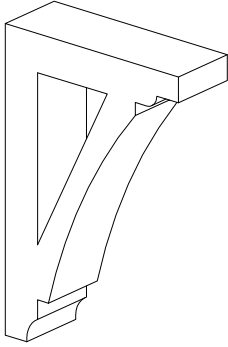

CORBEL 11

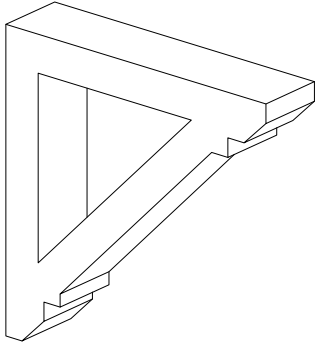

CORBEL 12

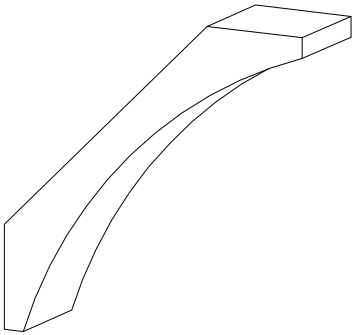

CORBEL 13

\*Corbels are not intended for cabinet or freestanding countertop support. For substantial weight support, use a floor-mounted support, such as a decorative leg.

# CORBELS

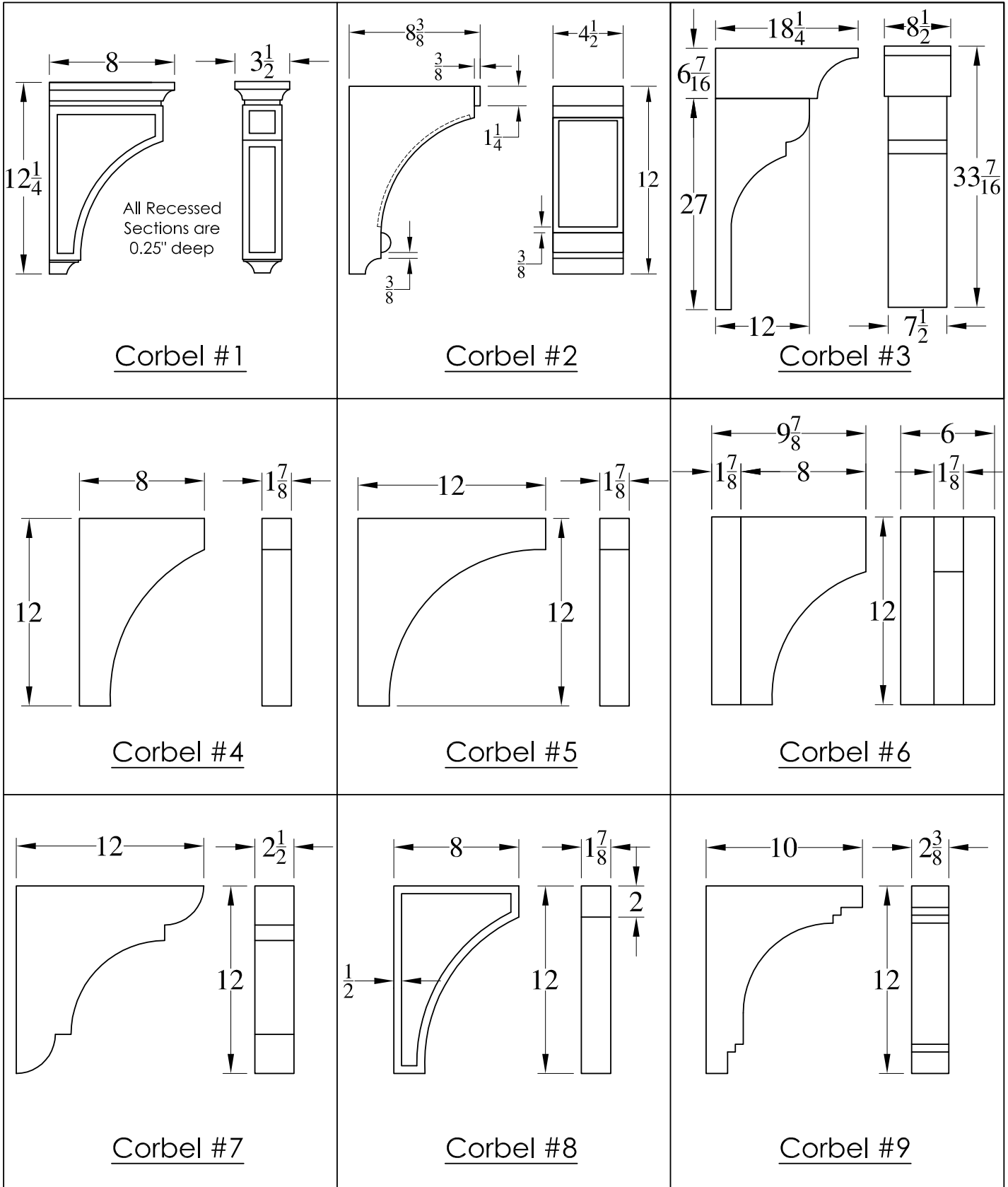

# CORBELS

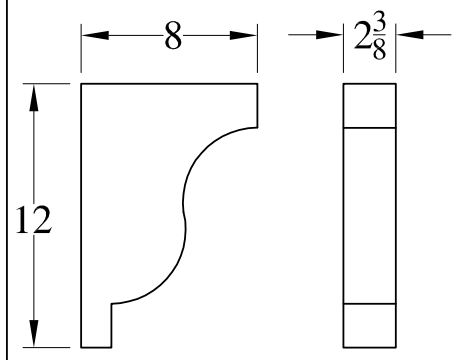
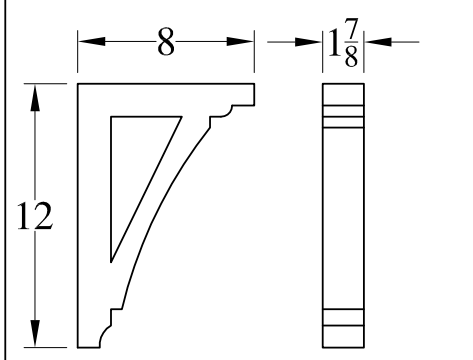
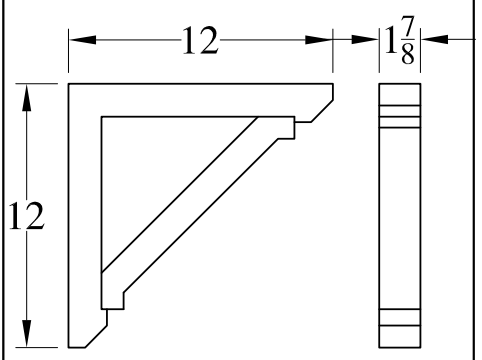
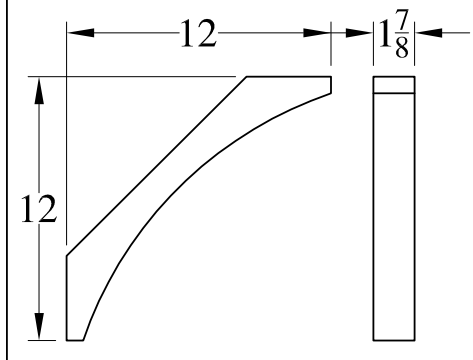
 <p><u>Corbel #10</u></p>	 <p><u>Corbel #11</u></p>	 <p><u>Corbel #12</u></p>
 <p><u>Corbel #13</u></p>		

# ISLAND ENDS

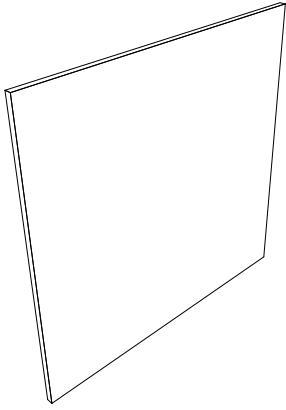

ISLAND END 1

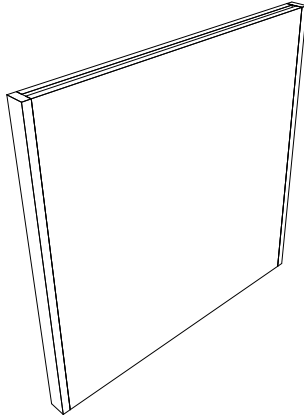

ISLAND END 2

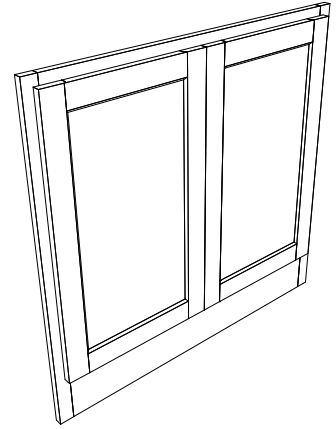

ISLAND END 3

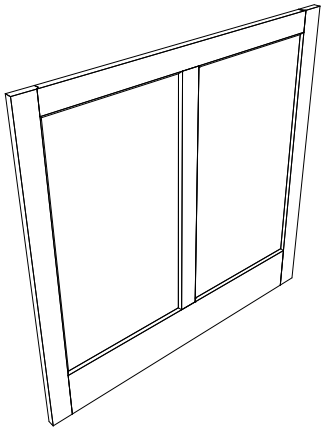

ISLAND END 4



ISLAND END 5

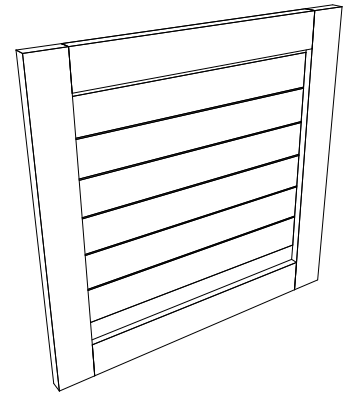

ISLAND END 6

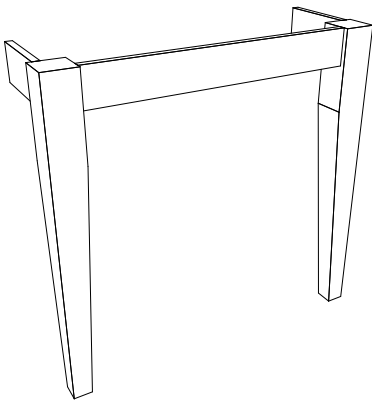

ISLAND END 7

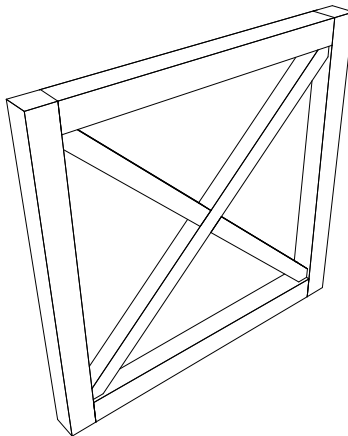

ISLAND END 8

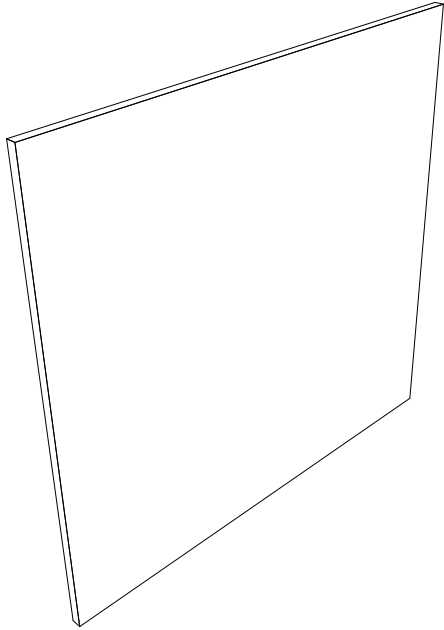

END 1

### **Island End 1- Slab**

- 3/4" thick edge-banded sheet good
- Vertical or horizontal grain (Edge banding will always be vertical grain)
- Typically used for Euro style cabinets
- V grooves can be added to simulate planking.

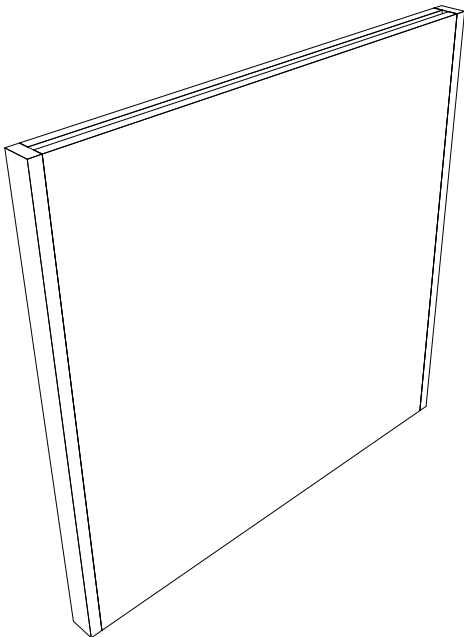

END 2

### **Island End 2- Slab Column**

- 2"-6" thick
- Vertical grain



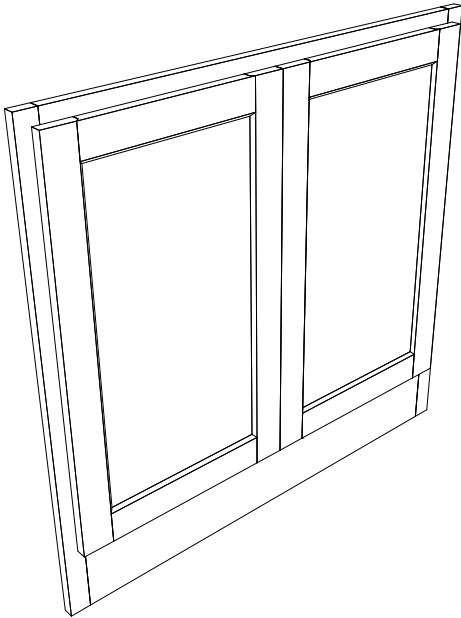

END 3

**Island End 3- Add-on Door Panels**

- Non-functional door panels

This style can also be used on the island back

Back width:

- 27" min. to 50" max. (2 panel)
- 50" min. to 72" max. (3 panels)
- 72" min. to 108" max. (4 panels)

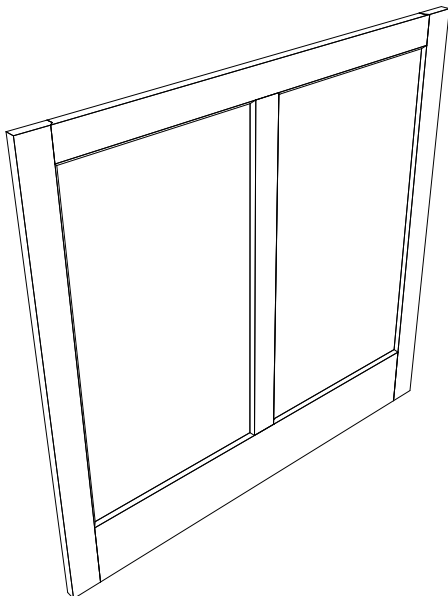

END 4

**Island End 4- Wainscot**

This style can also be used on the island back

Back width:

- 27" min. to 50" max. (2 panel)
- 50" min. to 72" max. (3 panels)
- 72" min. to 108" max. (4 panels)



**Island End 5- Shelves/Legs**

- Choose from any of the leg options

END 5

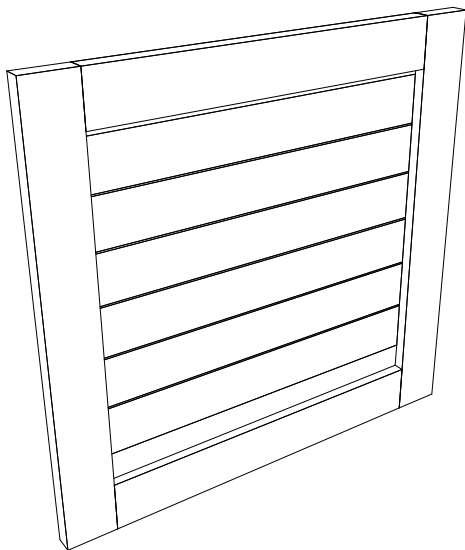

**Island End 6- Planked End**

- 1 1/4" thick frame
- Vertical or horizontal planks
- 4" planks (or specify)

END 6

# ISLAND ENDS

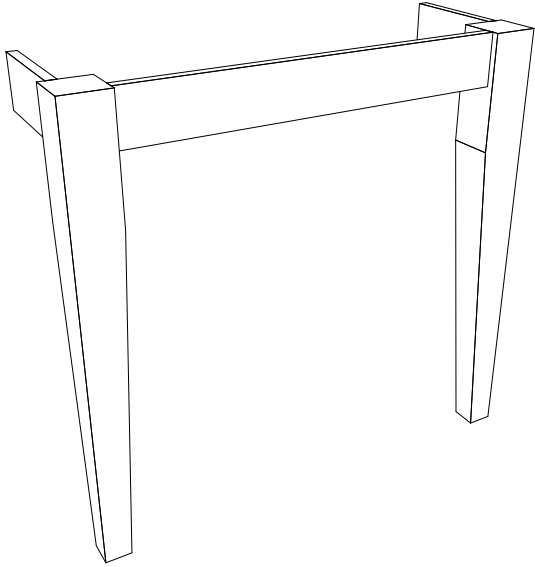

END 7

## Island End 7- Legs w/ Aprons

- Specify depth for countertop overhang
- Choose from any of the leg options
- Specify apron width

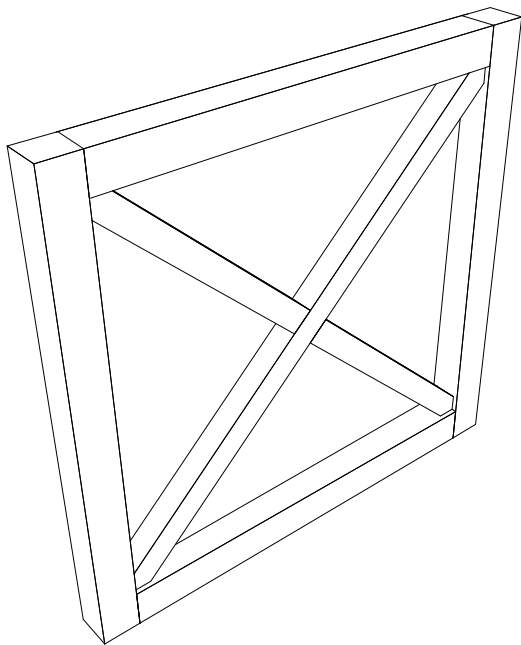

END 8

## Island End 8- X-Island End

- 2 3/4" x 2 3/4" frame
- "X" is 1 7/8 w" x 1 5/8 d"
- 36" or 48" wide

# HOODS

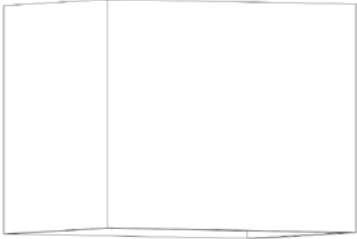

Bristal- Standard



Bristal- Beaded

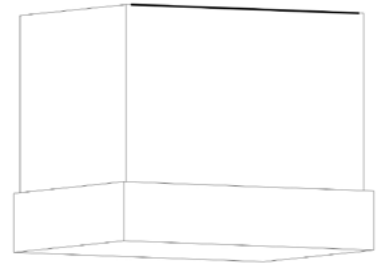

Bristal- Stainless Base

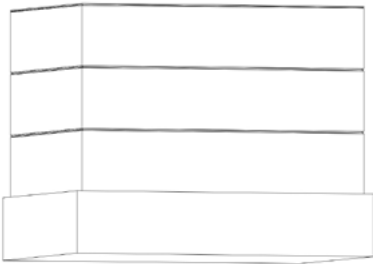

Bristal- Beaded/ Stainless Base

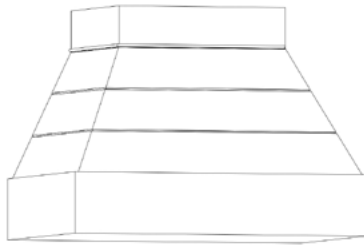

CHW- Hardwood/ Beaded

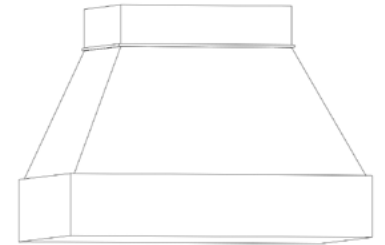

CHW- Hardwood/ No Bead

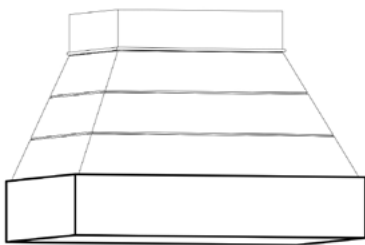

CSS- Stainless Base/ Beaded

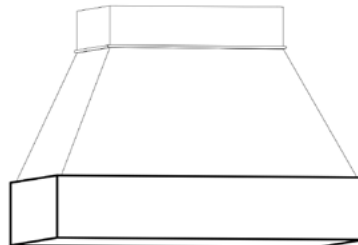

CSS- Stainless Base/ No Bead

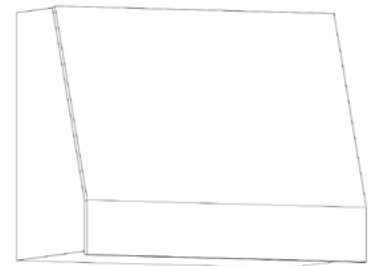

Foxcote- Standard

# HOODS

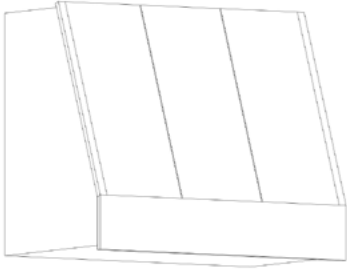

Foxcote- Batten

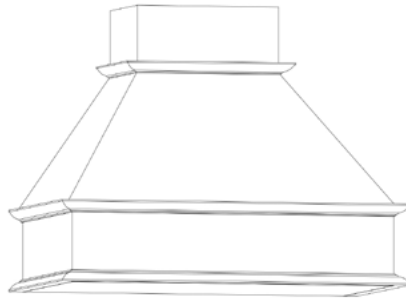

Georgetown- Standard

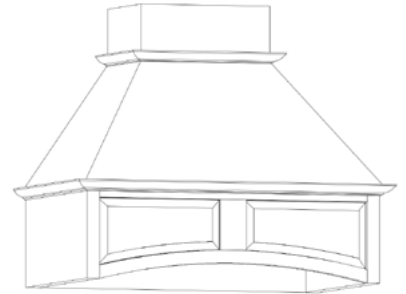

Georgetown- Arched

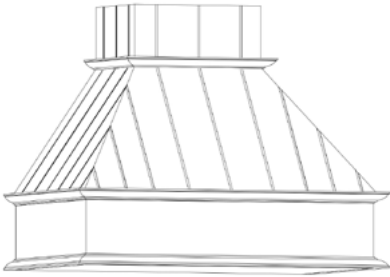

Georgetown- Standard/ Bead

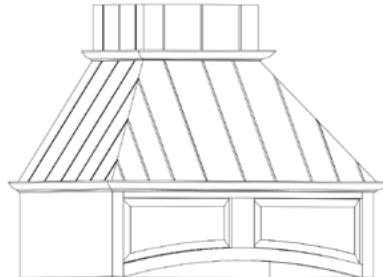

Georgetown- Arched/ Bead

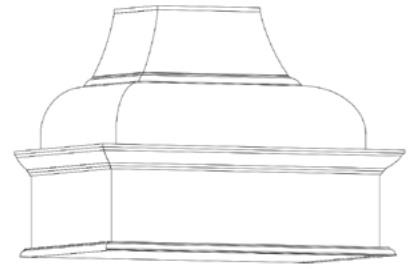

Dalton

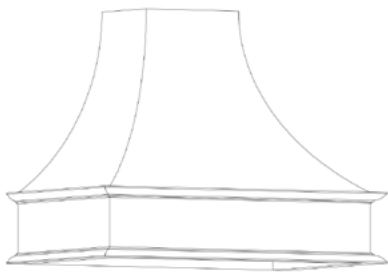

Elevation

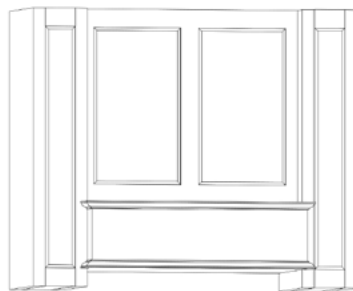

Huntington

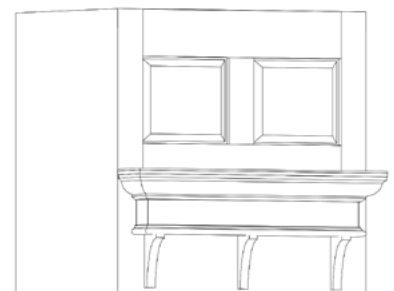

Rochester

# HOODS

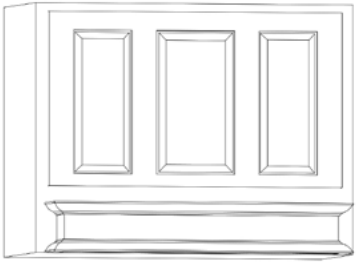

Springfield



Thompson

# HOODS

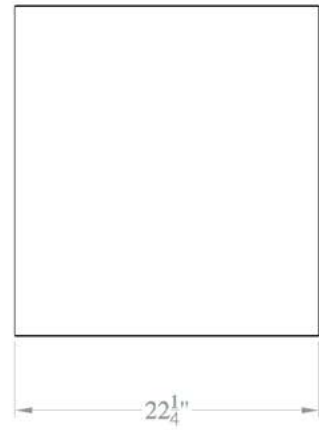
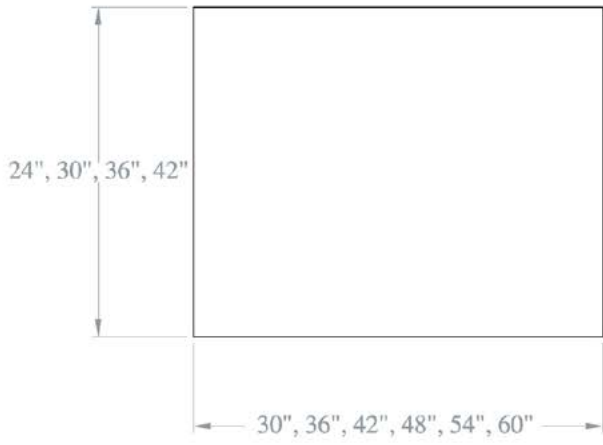

## HOOD: BRISTAL- STANDARD

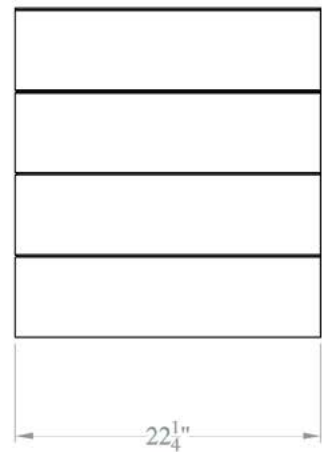
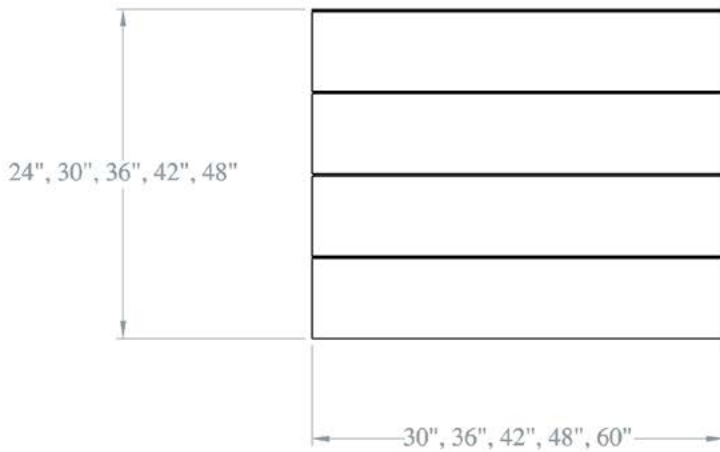

## HOOD: BRISTAL- BEADED

# HOODS

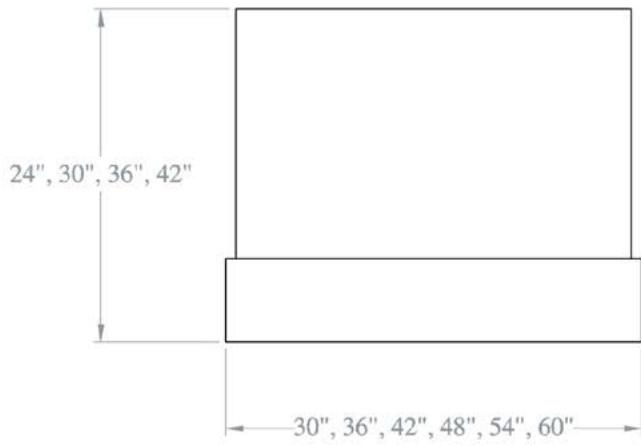

HOOD: BRISTAL- STAINLESS BASE

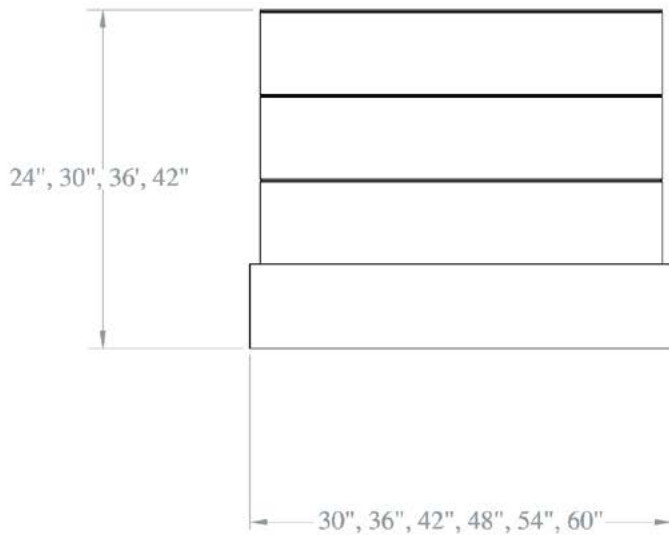

HOOD: BRISTAL- BEADED / STAINLESS BASE



# HOODS

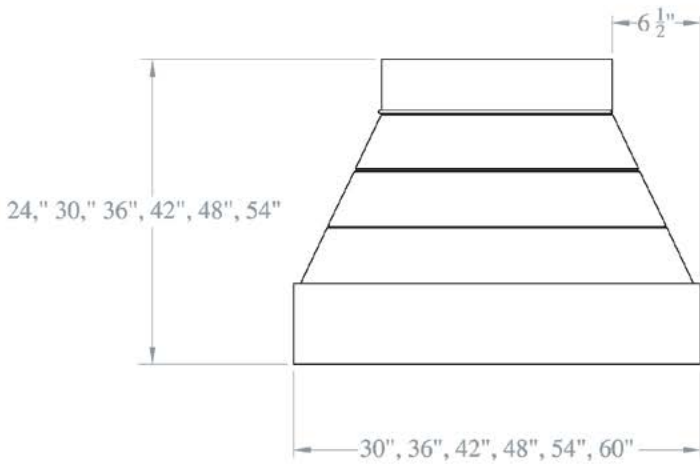

HOOD: CHW- HARDWOOD / BEADED

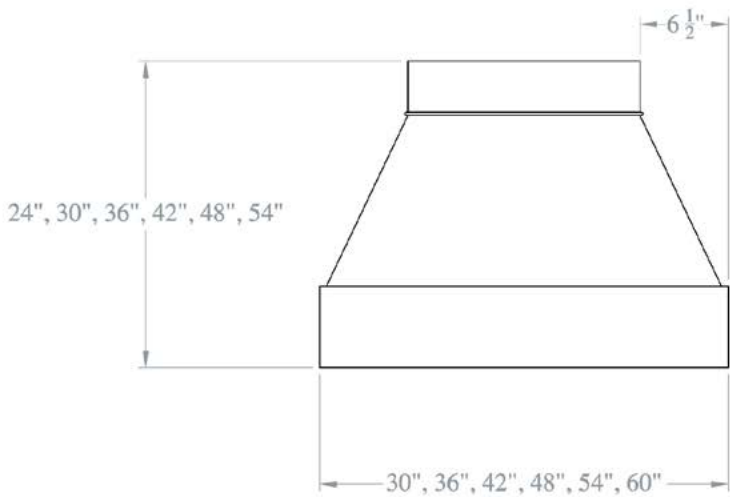

HOOD: CHW- HARDWOOD / NO BEAD

# HOODS

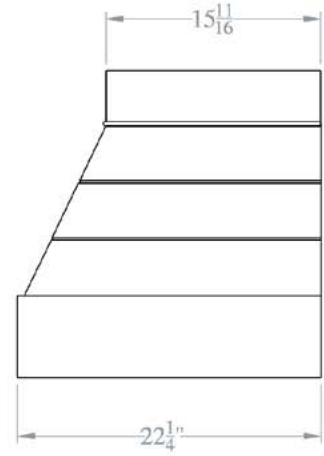
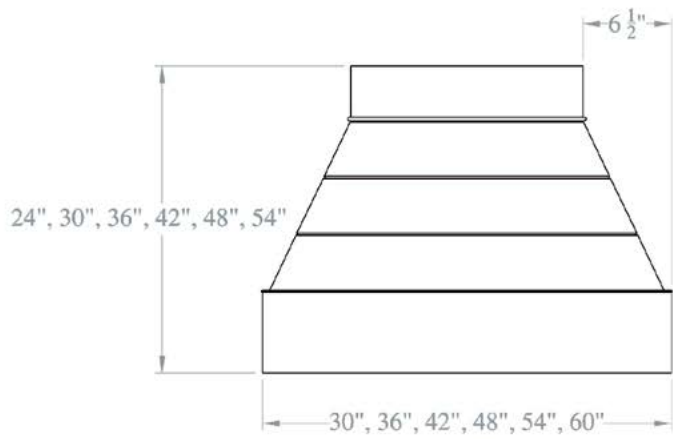

HOOD: CSS- STAINLESS BASE / BEADED

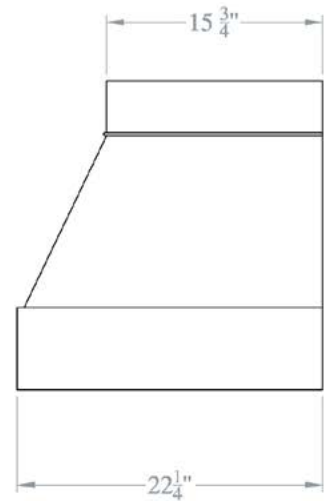
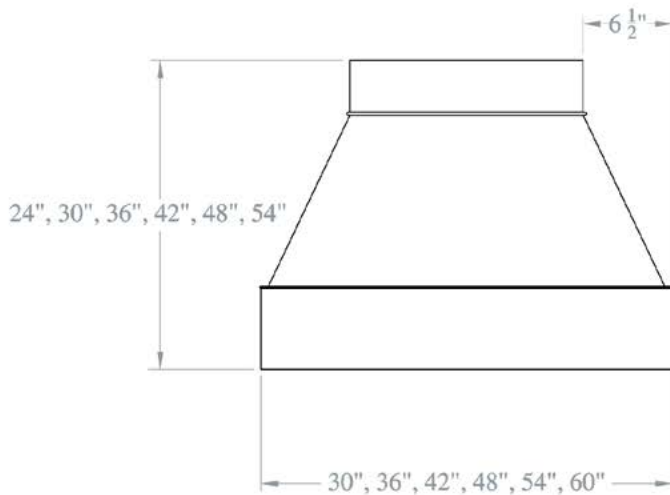

HOOD: CSS- STAINLESS BASE / NO BEAD

# HOODS

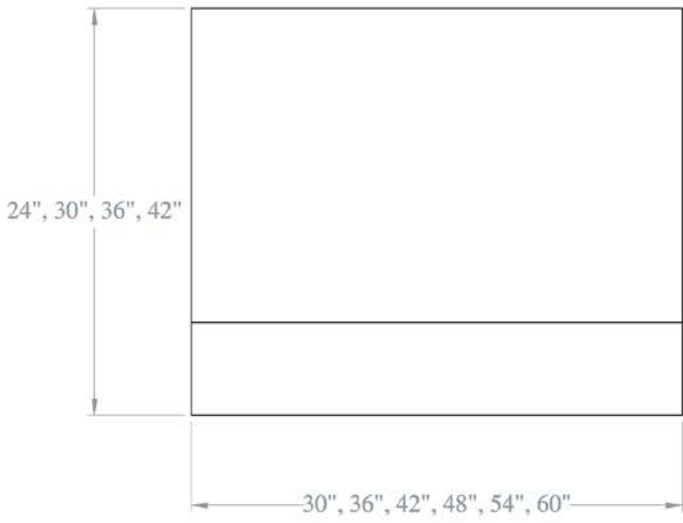

HOOD: FOXCOTE - STANDARD

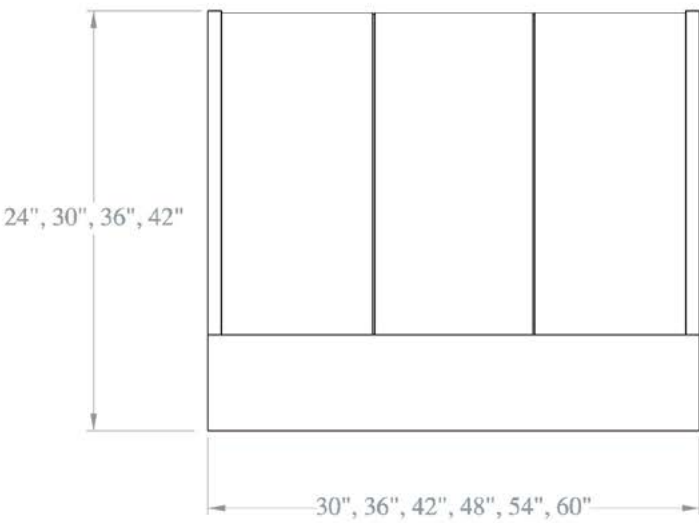

HOOD: FOXCOTE - BATTEN

# HOODS

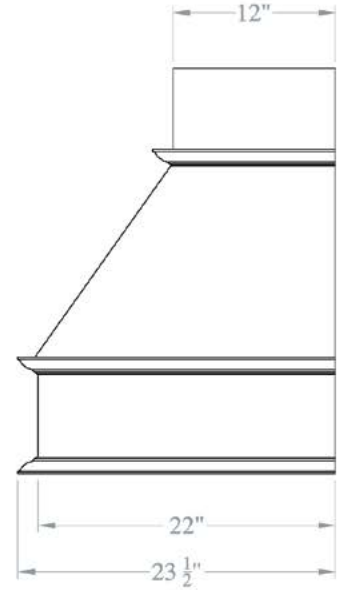
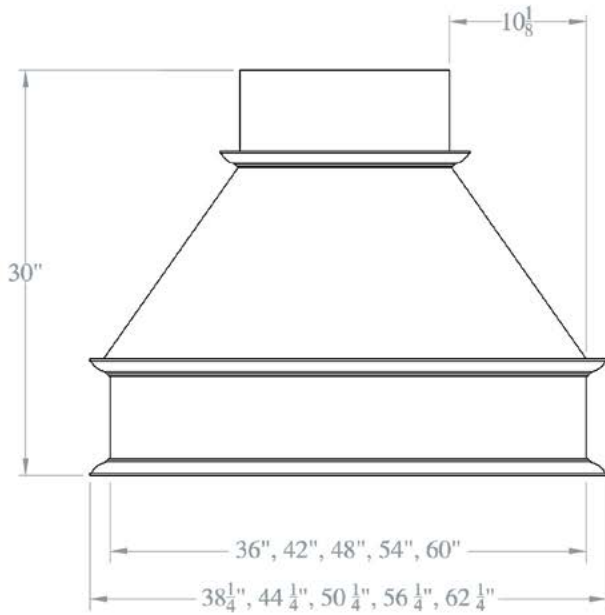

HOOD: GEORGETOWN - STANDARD

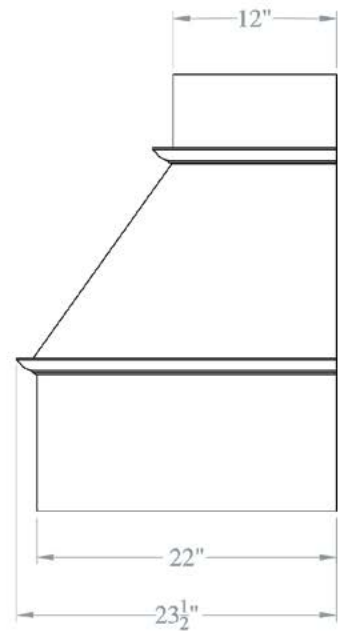
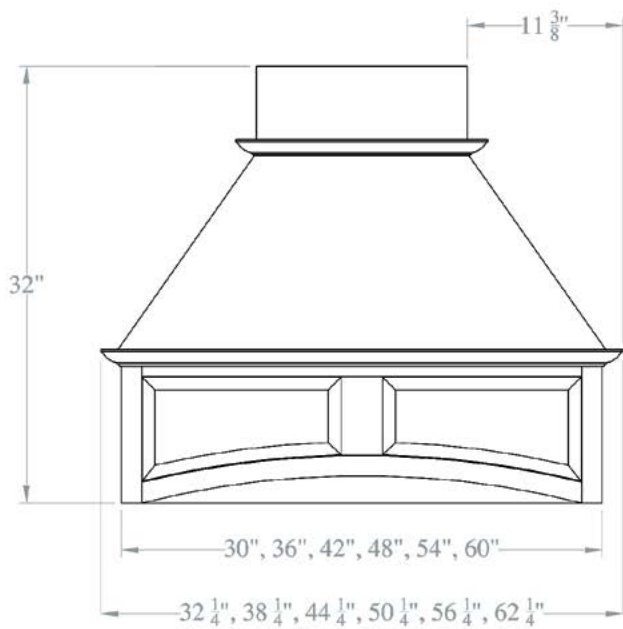

HOOD: GEORGETOWN - ARCHED

# HOODS

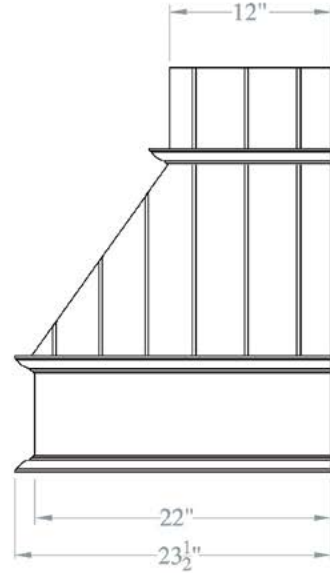
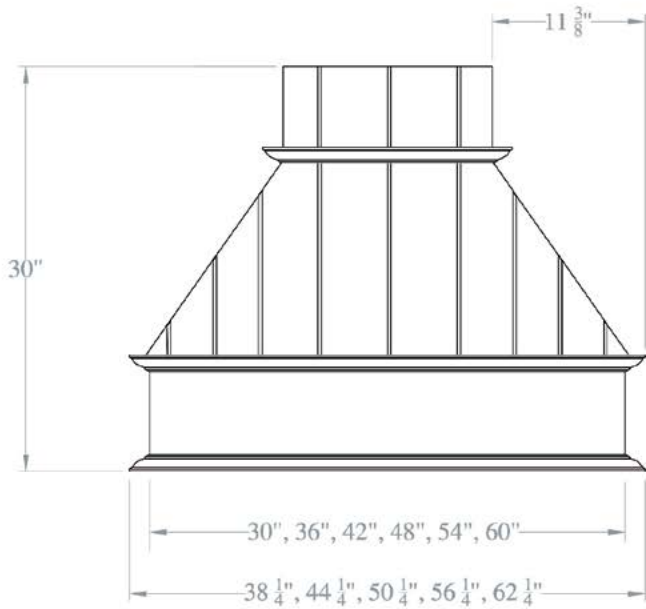

HOOD: GEORGETOWN - STANDARD / BEADED

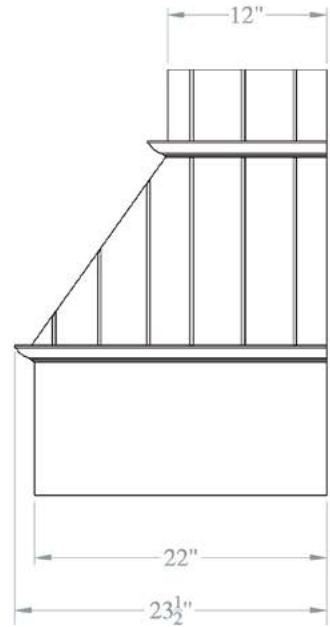
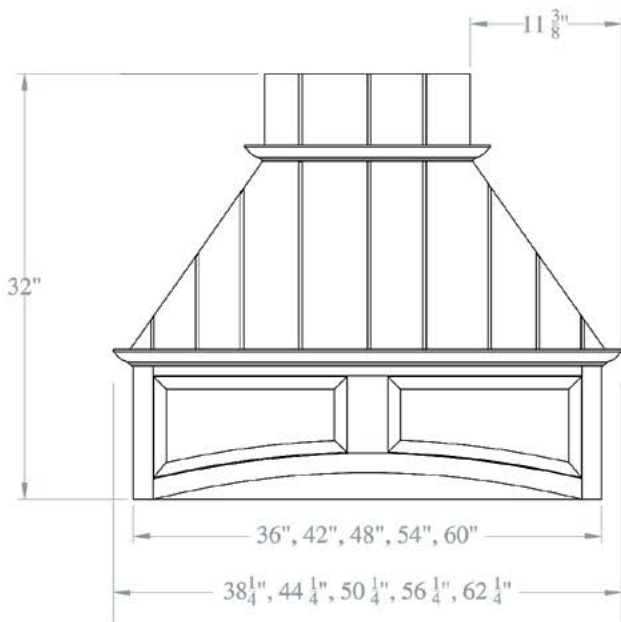

HOOD: GEORGETOWN - ARCHED / BEADED

# HOODS

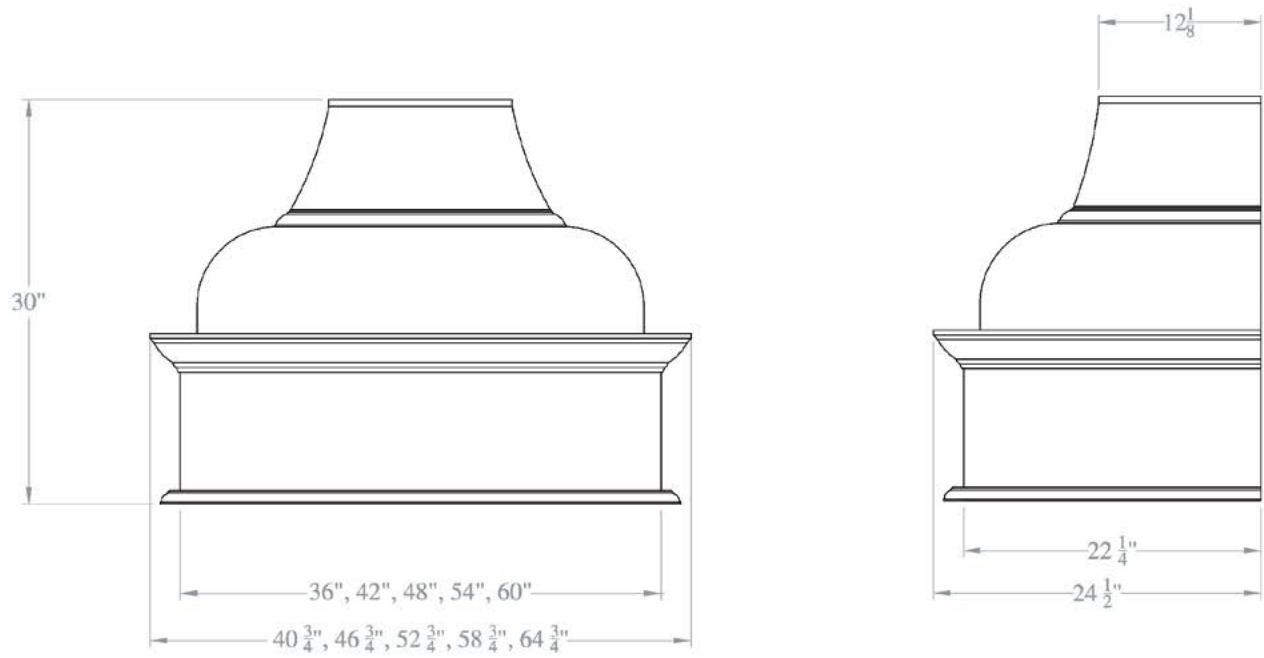

HOOD: DALTON

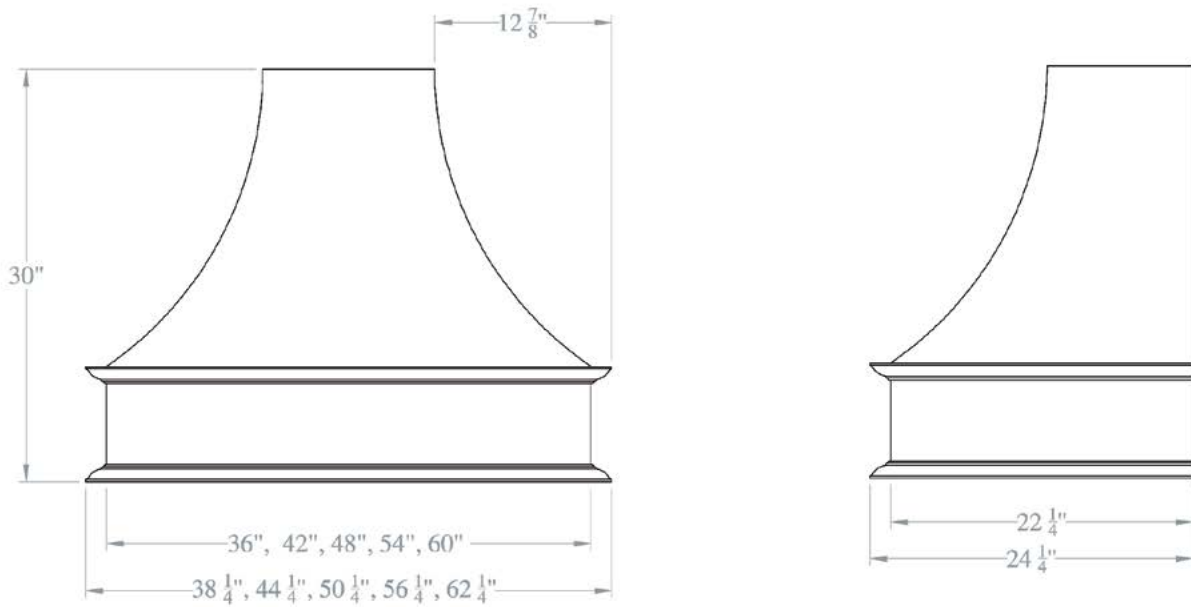

HOOD: ELEVATION

# HOODS

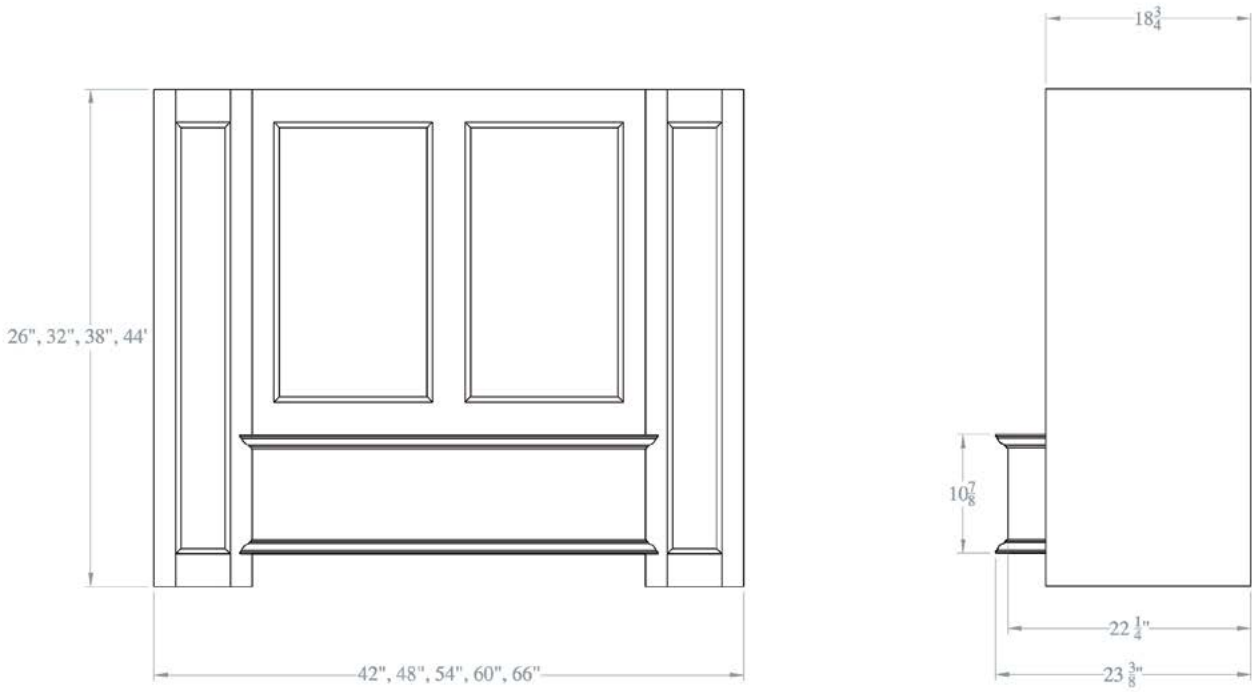

HOOD: HUNTINGTON

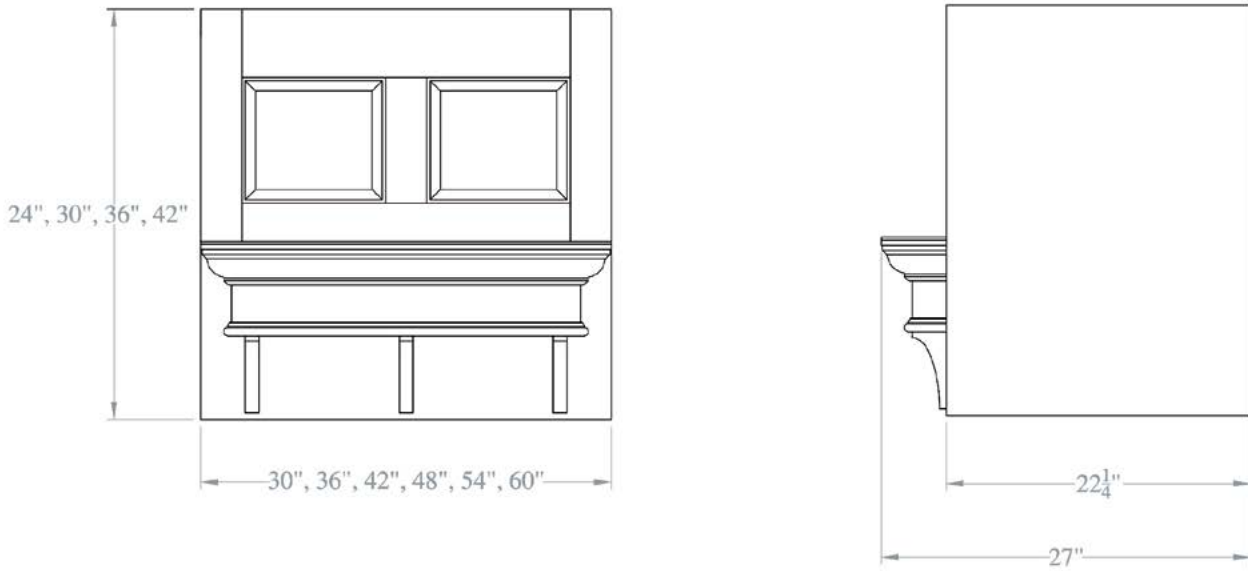

HOOD: ROCHESTER

# HOODS

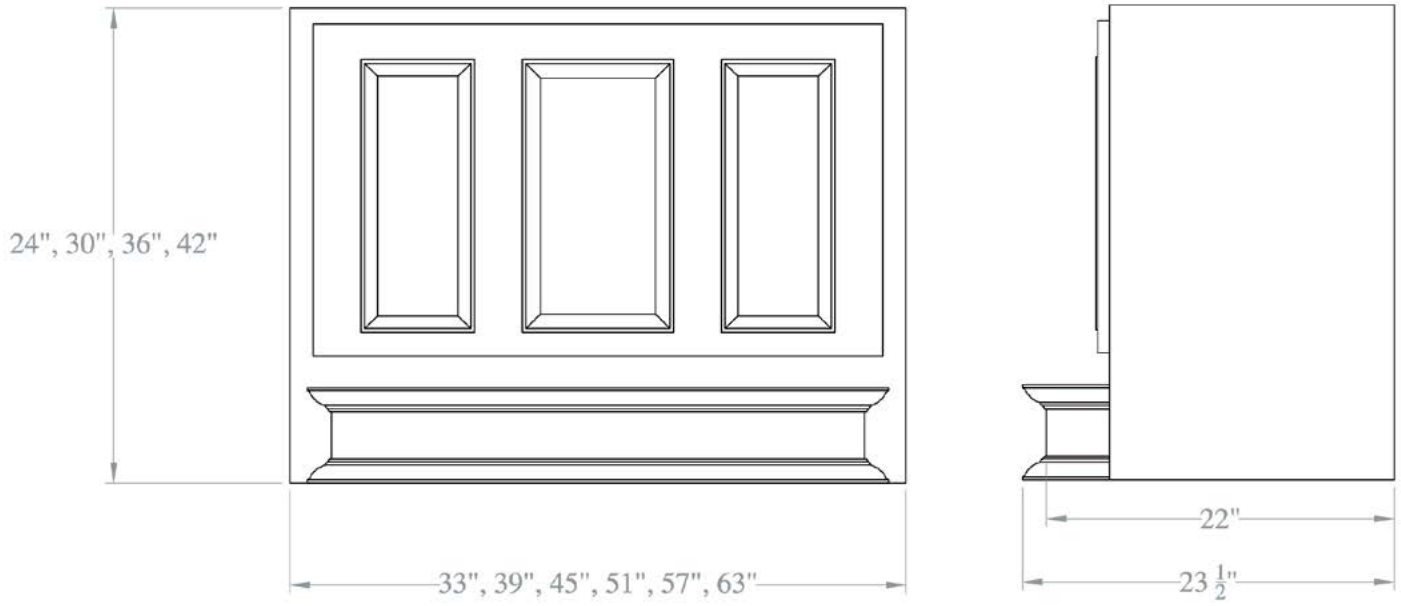

HOOD: SPRINGFIELD

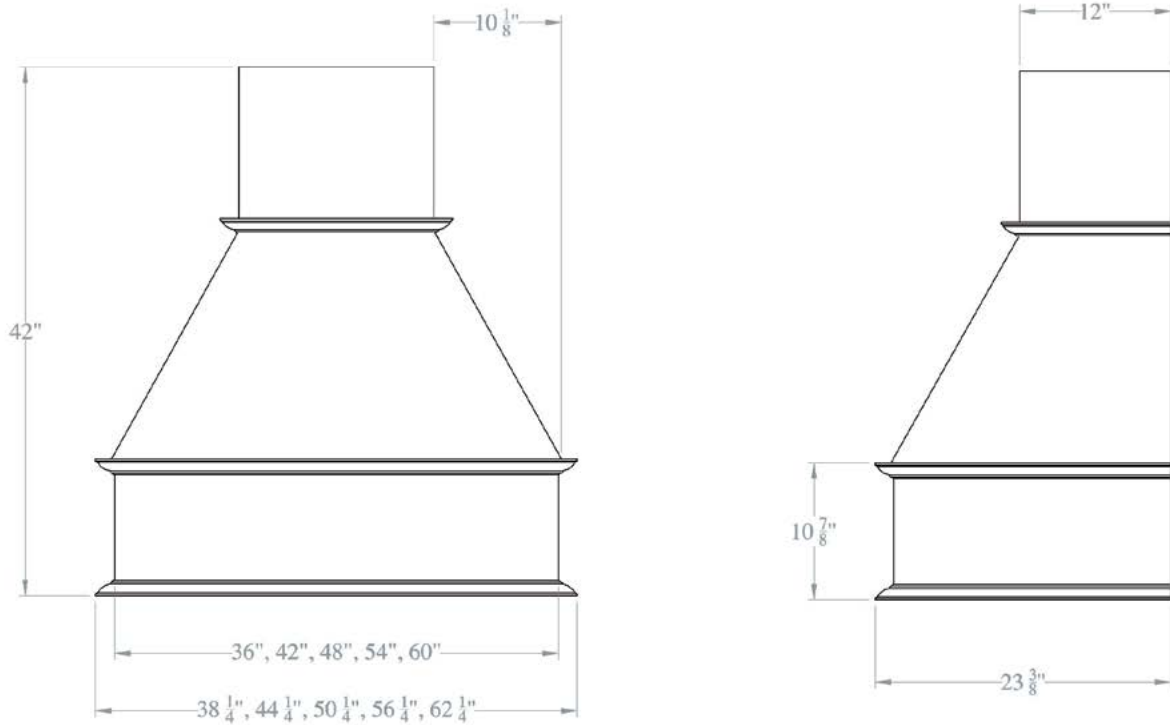

HOOD: THOMPSON



# STANDARD CABINET CODES

## BASE CABINETS

Width of cabinet: Called out on plan. Default Height: 34 1/2" Default Depth: 24"

Note: Default height and depths change as called-out by Client & Approval Drawings.

CABINET CODE	CABINET DESCRIPTION	
<a href="#">1BDB</a>	Bench 1 Drawer	
<a href="#">2BDB</a>	Bench 2 Drawers	
<a href="#">2DB</a>	Base 2 Drawers	
<a href="#">2ST1CD</a>	Base 2 Small w/ 1 Bottom Combo Drawer	
<a href="#">2TDS2BD</a>	Base 2 Top Drawer Split w/ 2 Bottom Drawers	
<a href="#">3BDB</a>	Bench 3 Drawers	
<a href="#">3DB</a>	Base 3 Drawers	
<a href="#">3DB2EQ</a>	Base 2 Small Top Drawers & 1 File Drawer	
<a href="#">4DB</a>	Base 4 Drawers	
<a href="#">5DB</a>	Base 5 Drawers	
<a href="#">ASB</a>	Base Apron Sink	
<a href="#">B1DR</a>	Base 1 Full Height Door	
<a href="#">B1DWR1DR</a>	Base 1 Door / 1 Drawer	
<a href="#">B1DWR2DR</a>	Base 2 Doors / 2 Drawers	
<a href="#">B2DR</a>	Base 2 Full Height Drawers	
<a href="#">B2DWR2DR</a>	Base 2 Doors / 2 Drawers	
<a href="#">B2DWR2DR</a> (continued)		
<a href="#">B90</a>	Base 90° Corner - Full Height Door	
<a href="#">BCB</a>	Base Blind Corner - Door / Drawer	
<a href="#">BCBFH</a>	Base Blind Corner - Full Height Door	
<a href="#">BCDFH</a>	Base Diagonal Corner - Full Height Door	
<a href="#">BKD</a>	Base Knee Drawer	
<a href="#">BM</a>	Base Microwave w/ Bottom Drawer	
<a href="#">BNDR</a>	Base No Door	
<a href="#">CK2D</a>	Base Cooktop - 2 Bottom Drawers	
<a href="#">SB</a>	Sink Base - 2 Doors / 1 False Front	
<a href="#">BOC</a>	Base Oven Cabinet	

# STANDARD CABINET CODES

## WALL CABINETS

Width of cabinet: Called out on plan. Default Height: 30" Default Depth: 13"

Note: Default height and depths change as called-out by Client & Approval Drawings.

CABINET CODE	CABINET DESCRIPTION	
<a href="#">FLOATING SHELVES</a>	Floating Shelves	
<a href="#">MW30</a>	Wall Microwave	
<a href="#">R</a>	Wall Over Refrigerator	
<a href="#">W1DR</a>	Wall 1 Door	
<a href="#">W1DR</a> (continued)		
<a href="#">W2DR</a>	Wall 2 Doors	
<a href="#">W2DR</a> (continued)		
<a href="#">W90C</a>	Wall 90° Corner	
<a href="#">WBC</a>	Wall Blind Corner	
<a href="#">WDC</a>	Wall Diagonal Corner	
<a href="#">WDCAG</a>	Wall Diagonal Corner Appliance Garage	
<a href="#">WOC1DR1DWR</a>	Wall On Counter - 1 Door / 1 Drawer	
<a href="#">WOC1DR2DWR</a>	Wall On Counter - 1 Door / 2 Drawers	
<a href="#">WOC1DR3DWR</a>	Wall On Counter - 1 Door / 3 Drawers	
<a href="#">WOC1DRAG</a>	Wall On Counter - 1 Door Appliance Garage	
<a href="#">WOC1DRFUAG</a>	Wall On Counter - 1 Door Appliance Garage w/ Flip-Up Door	
<a href="#">WOC1DRNB</a>	Wall On Counter - 1 Door No Bottom Shelf	
<a href="#">WOC2DR1DWR</a>	Wall On Counter - 2 Doors / 1 Drawer	
<a href="#">WOC2DR2DWR</a>	Wall On Counter - 2 Doors / 2 Drawers	
<a href="#">WOC2DR3DWR</a>	Wall On Counter - 2 Doors / 3 Drawers	
<a href="#">WOC2DR4DWR</a>	Wall On Counter - 2 Doors / 4 Drawers	
<a href="#">WOC2DRNB</a>	Wall On Counter - 2 Doors, No Bottom Shelf	
<a href="#">WOCNDRNB</a>	Wall On Counter - No Door, No Bottom Shelf	
<a href="#">WTH</a>	Wall Top Hinge	
<a href="#">WTH</a> (continued)		

# STANDARD CABINET CODES

## TALL CABINETS

Width of cabinet: Called out on plan. Default Height: 84" Default Depth: 26"

Note: Default height and depths change as called-out by Client & Approval Drawings.

CABINET CODE	CABINERY DESCRIPTION	
<a href="#">DOC</a>	Tall Double Oven w/ Bottom Drawer	
<a href="#">DOCWD</a>	Tall Double Oven Warming Drawer Combo	
<a href="#">OC</a>	Tall Single Oven w/ Bottom Door(s)	
<a href="#">OCM</a>	Tall Oven Microwave Combo w/ Bottom Drawer	
<a href="#">OCMWD</a>	Tall Oven Microwave Warming Drawer Combo	
<a href="#">OCWD</a>	Tall Oven Warming Drawer Combo w/ Bottom Drawer	
<a href="#">T1DR</a>	Tall Pantry 1 Door	
<a href="#">T1DR (continued)</a>		
<a href="#">T2DR</a>	Tall Pantry 2 Doors	
<a href="#">T2DR (continued)</a>		
<a href="#">TF3D</a>	Tall 1 Door / 3 Drawers	
<a href="#">TF3D (continued)</a>		
<a href="#">TF3D 2 Door</a>	Tall 2 Door / 3 Drawers	
<a href="#">TF3D 2 Door (continued)</a>		
<a href="#">TVS2DR</a>	Tall Pantry 2 Doors, Door Over Door	
<a href="#">TVS2DR (continued)</a>		
<a href="#">TVS4DR</a>	Tall Pantry 4 Doors, Door Over Door	
<a href="#">TVS4DR (continued)</a>		

## MISC CABINETS

Width of cabinet: Called out on plan.

Note: Default height and depths change as called-out by Client & Approval Drawings.

CABINET CODE	CABINET DESCRIPTION	
<a href="#">FILLERS</a>	Fillers	
<a href="#">WT</a>	Wood Top - Nosing On Face And Both Sides	
<a href="#">WTL</a>	Wood Top - Nosing On Face And Left Side	
<a href="#">WTR</a>	Wood Top - Nosing On Face And Right Side	
<a href="#">WT-W2W</a>	Wood Top - Wall To Wall - Nosing On Face Only	
<a href="#">BCOL</a>	Base Column	
<a href="#">WCOL</a>	Wall Column	
<a href="#">ICOL</a>	Tall Column	
<a href="#">End Panel Options</a>	End Panel Options	
<a href="#">Toe Kick Options</a>	Toe Kick Options	

# STANDARD CABINET CODES

## VANITY CABINETS

Width of cabinet: Called out on plan. Default Height: 34 1/2" Default Depth: 21"

Note: Default height and depths change as called-out by Client & Approval Drawings.

CABINET CODE	CABINET DESCRIPTION	
<a href="#">6VSD (1DR)</a>	Vanity Combo - 1 Door Sink / 2-3 Drawer Flanking	
<a href="#">6VSD (2DR)</a>	Vanity Combo - 2 Door Sink / 2-3 Drawer Flanking	
<a href="#">VB1DR</a>	Vanity Base - 1 Door Full Height	
<a href="#">VB1DWR1DR</a>	Vanity Base - 1 Door / 1 Drawer	
<a href="#">V3DB</a>	Vanity Base - 3 Drawers	
<a href="#">V4DB</a>	Vanity Base - 4 Drawers	
<a href="#">VC</a>	Vanity Combo - 2 Doors / 2 Drawers / 1 False Front	
<a href="#">VFM</a>	Vanity Framed Mirror	
<a href="#">VSB</a>	Vanity Sink Base - 2 Doors / 1 False Front	
<a href="#">VSBBD</a>	Vanity Sink Base - 2 Doors / 1 Bottom Drawer	
<a href="#">VSD (2DWR)</a>	Vanity Sink Base - 1 Doors / 2 Drawers / 1 False Front	
<a href="#">VSD (3DWR)</a>	Vanity Sink Base - 2 Doors / 3 Drawers / 1 False Front	
<a href="#">VSD (Double Sink)</a>	Vanity Double Sink - Center 3 Drawers	

Standard Cabinet Dimensions

Base	34.5 h x 9- 48 w x 24 d
Wall	30 h x 9- 48 w x 13 d
Tall	84 - 96 h x 9- 48 w x 26 d
Vanity	34.5 h x 9- 48 w x 21 d

Standard Top Drawer

	Opening Height	Drawer Front Height
Euro	5 3/8	6 3/16
1/2" Overlay	5 1/2	6 1/2
Inset	5 1/2	5 3/8

Any cabinet over 36" will get a center partition or mullion added.

# 1BDB

Euro

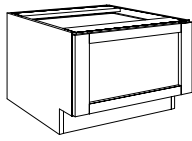

1/2" Overlay

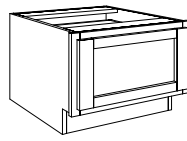

Inset

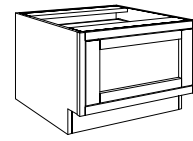

\*\*Note: For Inset cabinets less than 10" wide, fronts must be slab

- Default Height: 18"
- Default Depth: 24"
- Available in widths 9"-30"

[\\*Click Here for End Panel Options](#)

[\\*Click Here for Toe Kick options](#)

### Drawer Inserts

	File Drawer	Utensil Divider	Cutlery Divider	Spice	Knife Block	Peg Dividers	
1BDB09							
1BDB12							
1BDB15							
1BDB18							
1BDB21							
1BDB24							
1BDB27							
1BDB30							

## WOODLAND

## 2BDB

Euro

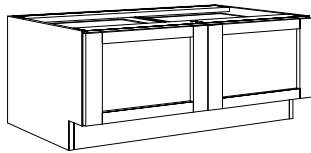

1/2" Overlay

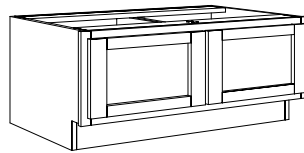

Inset

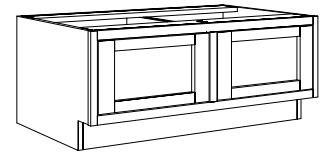

-Default Height: 18"  
 -Default Depth: 24"  
 -Available in widths 30"-60"

[\\*Click Here for End Panel Options](#)

[\\*Click Here for Toe Kick options](#)

### Drawer Inserts

	File Drawer	Utensil Divider	Cutlery Divider	Spice	Knife Block	Peg Dividers	
2BDB30							
2BDB33							
2BDB36							
2BDB39							
2BDB42							
2BDB45							
2BDB48							
2BDB51							
2BDB54							
2BDB57							
2BDB60							

## WOODLAND

## 2DB

Euro

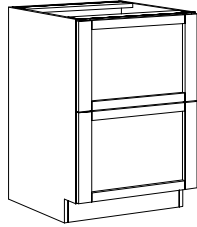

1/2" Overlay

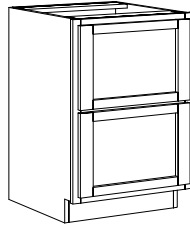

Inset

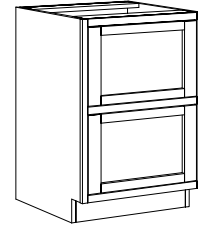

\*\*Note: For Inset cabinets less than 10" wide, fronts must be slab

-Default Height: 34 1/2"  
 -Default Depth: 24"  
 -Available in widths from 9"-42"

[\\*Click Here for End Panel Options](#)

[\\*Click Here for Toe Kick options](#)

### Drawer Inserts

	File Drawer	Utensil Divider	Cutlery Divider	Spice	Knife Block	Peg Dividers	
2DB09							
2DB12							
2DB15							
2DB18	FFSK2-LT						
2DB21							
2DB24							
2DB27						4DPS-2421	
2DB30						4DPS-3021	
2DB33						4DPS-3021	
2DB36						4DPS-3921	
2DB39						4DPS-3921	
2DB42						4DPS-3921	

## WOODLAND

## 2ST1CD

Euro

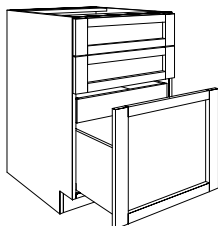

1/2" Overlay

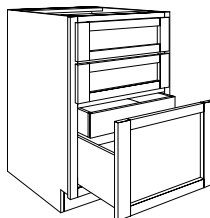

Inset

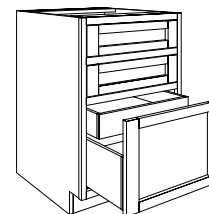

\*\*Note: For Inset cabinets less than 10" wide, fronts must be slab

-Default Height: 34 1/2"  
 -Default Depth: 24"  
 -Available in widths 9"-42"

[\\*Click Here for End Panel Options](#)

[\\*Click Here for Toe Kick options](#)

### Drawer Inserts (TOP 2 DRAWERS & HIDDEN DRAWER)

	File Drawer	Utensil Divider	Cutlery Divider	Spice	Knife Block	Peg Dividers	
2ST1CD09				4SDI-18			
2ST1CD12				4SDI-18	4WKB-1		
2ST1CD15		4WUT-1	4WCT-1	4SDI-18	4WKB-1		
2ST1CD18		4WUT-1	4WCT-1	4SDI-18	4WKB-1		
2ST1CD21		4WUT-1	4WCT-3	4SDI-24	4WKB-1		
2ST1CD24		4WUT-3	4WCT-3	4SDI-24	(QTY 2) 4WKB-1		
2ST1CD27		4WUT-3		4SDI-36-1	(QTY 2) 4WKB-1		
2ST1CD30				4SDI-36-1	(QTY 2) 4WKB-1		
2ST1CD33				4SDI-36-1	(QTY 2) 4WKB-1		
2ST1CD36				4SDI-36-1	(QTY 2) 4WKB-1		
2ST1CD39					(QTY 2) 4WKB-1		
2ST1CD42					(QTY 2) 4WKB-1		

### Drawer Inserts (BOTTOM DRAWER ONLY)

	File Drawer	Utensil Divider	Cutlery Divider	Spice	Knife Block	Peg Dividers	
2ST1CD09							
2ST1CD12							
2ST1CD15							
2ST1CD18							
2ST1CD21							
2ST1CD24							
2ST1CD27						4DPS-2421	
2ST1CD30						4DPS-3021	
2ST1CD33						4DPS-3021	
2ST1CD36						4DPS-3921	
2ST1CD39						4DPS-3921	
2ST1CD42						4DPS-3921	

WOODLAND



# 2TDS2BD

Euro

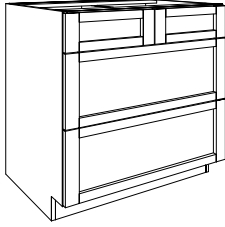

1/2" Overlay

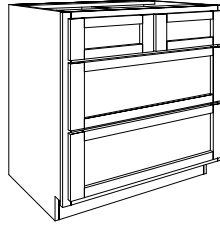

Inset

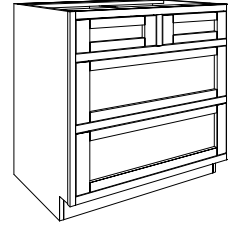

\*\*Note: For Inset cabinets less than 10" wide, fronts must be slab

- Default Height: 34 1/2"
- Default Depth: 24"
- Available in widths 36"-45"

[\\*Click Here for End Panel Options](#)

[\\*Click Here for Toe Kick options](#)

### Drawer Inserts (TOP 2 DRAWERS)

	File Drawer	Utensil Divider	Cutlery Divider	Spice	Knife Block	Peg Dividers	
2TDS2BD36		4WUT-1	4WCT-3	4SDI-18	4WKB-1		
2TDS2BD39		4WUT-1	4WCT-3	4SDI-24	4WKB-1		
2TDS2BD42		4WUT-1	4WCT-3	4SDI-24	4WKB-1		
2TDS2BD45		4WUT-3	4WCT-3	4SDI-24			

### Drawer Inserts (BOTTOM 2 DRAWERS)

	File Drawer	Utensil Divider	Cutlery Divider	Spice	Knife Block	Peg Dividers	
2TDS2BD36						4DPS-3921	
2TDS2BD39						4DPS-3921	
2TDS2BD42						4DPS-3921	
2TDS2BD45							

WOODLAND

### 3BDB

Euro

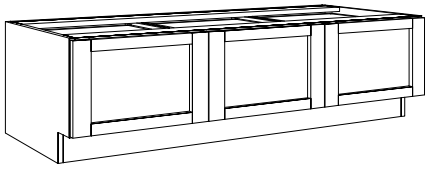

1/2" Overlay

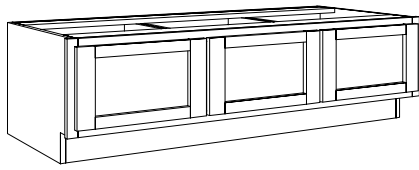

Inset

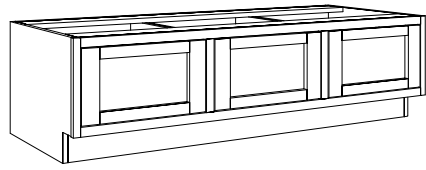

-Default Height: 18"  
 -Default Depth: 24"  
 -Available in widths 42"-96"

[\\*Click Here for End Panel Options](#)

[\\*Click Here for Toe Kick options](#)

Drawer Inserts							
	File Drawer	Utensil Divider	Cutlery Divider	Spice	Knife Block	Peg Dividers	
3BDB42							
3BDB45							
3BDB48							
3BDB51							
3BDB54							
3BDB57							
3BDB60							
3BDB63							
3BDB66							
3BDB69							
3BDB72							
3BDB75							
3BDB78							
3BDB81							
3BDB84							
3BDB87							
3BDB90							
3BDB93							
3BDB96							

WOODLAND

### 3DB

Euro

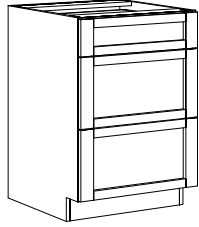

1/2" Overlay

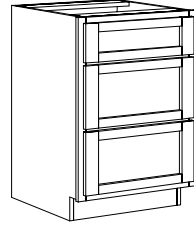

Inset

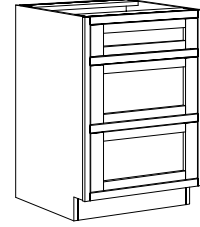

\*\*Note: For Inset cabinets less than 10" wide, fronts must be slab

- Default Height: 34 1/2"
- Default Depth: 24"
- Available in widths from 9"-42"

[\\*Click Here for End Panel Options](#)

[\\*Click Here for Toe Kick options](#)

Drawer Inserts

	File Drawer	Utensil Divider	Cutlery Divider	Spice	Knife Block	Peg Dividers	
3DB09				4SDI-18			
3DB12				4SDI-18	4WKB-1		
3DB15		4WUT-1	4WCT-1	4SDI-18	4WKB-1		
3DB18		4WUT-1	4WCT-1	4SDI-18	4WKB-1		
3DB21		4WUT-1	4WCT-3	4SDI-24	4WKB-1		
3DB24		4WUT-3	4WCT-3	4SDI-24	(QTY 2) 4WKB-1		
3DB27		4WUT-3		4SDI-36-1	(QTY 2) 4WKB-1	4DPS-2421	
3DB30				4SDI-36-1	(QTY 2) 4WKB-1	4DPS-3021	
3DB33				4SDI-36-1	(QTY 2) 4WKB-1	4DPS-3021	
3DB36				4SDI-36-1	(QTY 2) 4WKB-1	4DPS-3921	
3DB39					(QTY 2) 4WKB-1	4DPS-3921	
3DB42						4DPS-3921	

## WOODLAND

### 3DB2EQ

Euro

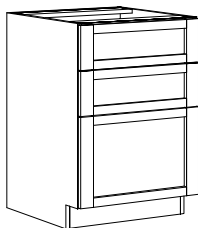

1/2" Overlay

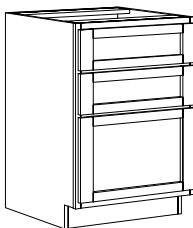

Inset

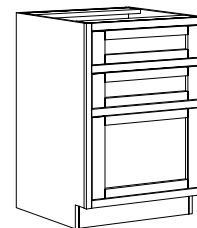

\*\*Note: For Inset cabinets less than 10" wide, fronts must be slab

-Default Height: 34 1/2"  
 -Default Depth: 24"  
 -Available in widths from 9"-42"

[\\*Click Here for End Panel Options](#)

[\\*Click Here for Toe Kick options](#)

Drawer Inserts							
	File Drawer	Utensil Divider	Cutlery Divider	Spice	Knife Block	Peg Dividers	
3DB2EQ09				4SDI-18			
3DB2EQ12				4SDI-18	4WKB-1		
3DB2EQ15		4WUT-1	4WCT-1	4SDI-18	4WKB-1		
3DB2EQ18	FFSK2-LT	4WUT-1	4WCT-1	4SDI-18	4WKB-1		
3DB2EQ21		4WUT-1	4WCT-3	4SDI-24	4WKB-1		
3DB2EQ24		4WUT-3	4WCT-3	4SDI-24	(QTY 2) 4WKB-1		
3DB2EQ27		4WUT-3		4SDI-36-1	(QTY 2) 4WKB-1		
3DB2EQ30				4SDI-36-1	(QTY 2) 4WKB-1		
3DB2EQ33				4SDI-36-1	(QTY 2) 4WKB-1		
3DB2EQ36				4SDI-36-1	(QTY 2) 4WKB-1	4DPS-3921	
3DB2EQ39					(QTY 2) 4WKB-1	4DPS-3921	
3DB2EQ42						4DPS-3921	

WOODLAND

### 4DB

Euro

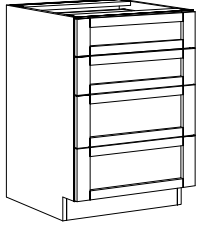

1/2" Overlay

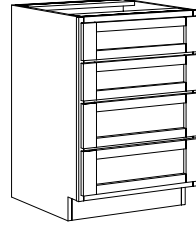

Inset

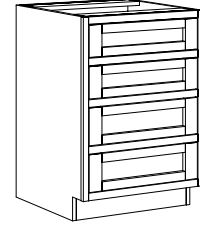

\*\*Note: For Inset cabinets less than 10" wide, fronts must be slab

-Default Height: 34 1/2"  
 -Default Depth: 24"  
 -Available in widths from 9"-42"

[\\*Click Here for End Panel Options](#)

[\\*Click Here for Toe Kick options](#)

Drawer Inserts

	File Drawer	Utensil Divider	Cutlery Divider	Spice	Knife Block	Peg Dividers	
4DB09				4SDI-18			
4DB12				4SDI-18	4WKB-1		
4DB15		4WUT-1	4WCT-1	4SDI-18	4WKB-1		
4DB18		4WUT-1	4WCT-1	4SDI-18	4WKB-1		
4DB21		4WUT-1	4WCT-3	4SDI-24	4WKB-1		
4DB24		4WUT-3	4WCT-3	4SDI-24	(QTY 2) 4WKB-1		
4DB27		4WUT-3		4SDI-36-1	(QTY 2) 4WKB-1		
4DB30				4SDI-36-1	(QTY 2) 4WKB-1		
4DB33				4SDI-36-1	(QTY 2) 4WKB-1		
4DB36				4SDI-36-1	(QTY 2) 4WKB-1		
4DB39					(QTY 2) 4WKB-1		
4DB42							

## WOODLAND

## 5DB

Euro

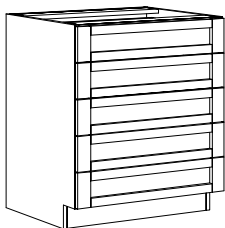

1/2" Overlay

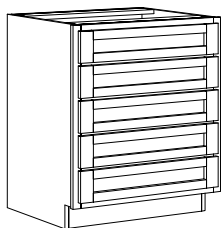

Inset

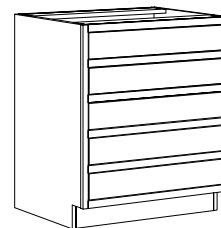

\*\*Note: For Inset cabinets less than 10" wide, fronts must be slab

-Default Height: 34 1/2" or 42"  
 -Default Depth: 24"  
 -Available in widths from 9"-42"

[\\*Click Here for End Panel Options](#)

[\\*Click Here for Toe Kick options](#)

Drawer Inserts						
	File Drawer	Utensil Divider	Cutlery Divider	Spice	Knife Block	Peg Dividers
5DB09				4SDI-18		
5DB12				4SDI-18	4WKB-1	
5DB15		4WUT-1	4WCT-1	4SDI-18	4WKB-1	
5DB18		4WUT-1	4WCT-1	4SDI-18	4WKB-1	
5DB21		4WUT-1	4WCT-3	4SDI-24	4WKB-1	
5DB24		4WUT-3	4WCT-3	4SDI-24	(QTY 2) 4WKB-1	
5DB27		4WUT-3		4SDI-36-1	(QTY 2) 4WKB-1	
5DB30				4SDI-36-1	(QTY 2) 4WKB-1	
5DB33				4SDI-36-1	(QTY 2) 4WKB-1	
5DB36				4SDI-36-1	(QTY 2) 4WKB-1	
5DB39					(QTY 2) 4WKB-1	
5DB42						

## WOODLAND

# ASB

Euro

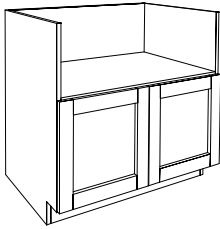

1/2" Overlay

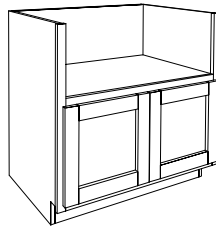

Inset

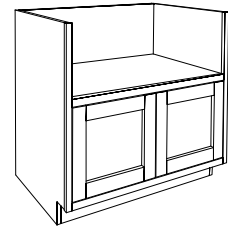

-Default Height: 34 1/2"  
 -Default Depth: 24"  
 -Available in widths from 30"-48"

Sink Opening Height  
 Specified By Customer is  
 Top Of Shelf To Top Of Case

[\\*Click Here for End Panel Options](#)

[\\*Click Here for Toe Kick options](#)

**Functional Hardware Inserts (Euro Construction)**

	Stainless Tilt Out	White Polymer Tilt Out	U-Shaped Sink Pullout
ASB30			
ASB33			5786-30CR
ASB36			5786-33CR
ASB39			
ASB42			
ASB45			
ASB48			

**Functional Hardware Inserts (Face Frame Construction)**

	Stainless Tilt Out	White Polymer Tilt Out	U-Shaped Sink Pullout
ASB30			
ASB33			5786-30CR
ASB36			5786-33CR
ASB39			
ASB42			
ASB45			
ASB48			

WOODLAND

# B1DR

(Base: 1 Door)

Euro

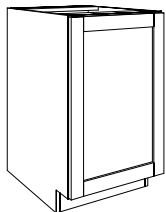

1/2" Overlay

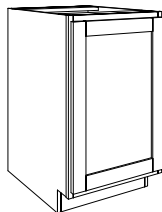

Inset

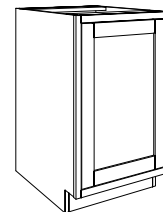

\*\*Note: For Inset cabinets less than 10" wide, door must be slab

- Default Height: 34 1/2"
- Default Depth: 24"
- Available in widths from 9"-24"

[\\*Click Here for End Panel Options](#)

[\\*Click Here for Toe Kick options](#)

## Interior Options

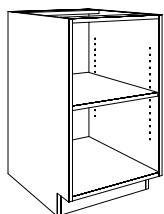

1 Shelf

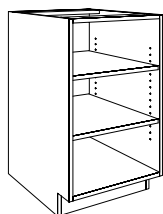

2 Shelves

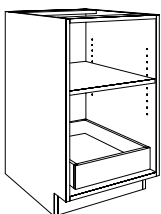

1 Shelf  
1 Rollout

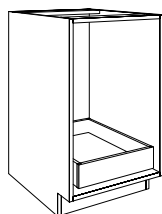

1 Rollout

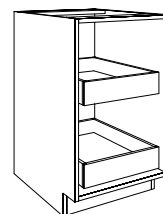

2 Rollouts

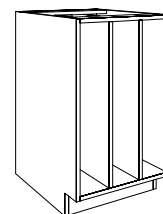

Tray Dividers  
(Fixed)

### Functional Hardware Inserts (Euro Construction)

	Single Trash	Double Trash	Hamper	Spice	Utensil	Mixer Lift	Tray Div.
B1DR09				448-BCSC-6C	448UT-BCSC-5C		LD-597-18CR-1
B1DR12				448-BCSC-9C	448UT-BCSC-8C		LD-597-18CR-1
B1DR15	53WC-1550SCDM-117	53WC-1527SCDM-217		448-BCSC-11C			LD-597-18CR-1
B1DR18		53WC-2150SCDM-217	5190-15RM-117	448-BCSC-14C		ML-MPHDSCCR-18	LD-597-18CR-1
B1DR21							LD-597-18CR-1
B1DR24							LD-597-18CR-1

### Functional Hardware Inserts (Face Frame Construction)

	Single Trash	Double Trash	Hamper	Spice	Utensil	Mixer Lift	Tray Div.
B1DR09				448-BCSC-5C	448UT-BCSC-5C		LD-597-18CR-1
B1DR12				448-BCSC-8C	448UT-BCSC-8C		LD-597-18CR-1
B1DR15	53WC-1550SCDM-117	53WC-1527SCDM-217		448-BCSC-11C			LD-597-18CR-1
B1DR18		53WC-2150SCDM-217	5190-15RM-117	448-BCSC-14C		ML-MPHDSCCR-18	LD-597-18CR-1
B1DR21							LD-597-18CR-1
B1DR24							LD-597-18CR-1

WOODLAND



# B1DWR1DR

(Base: 1 Drawer - 1 Door)

Euro

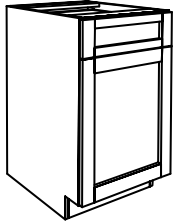

1/2" Overlay

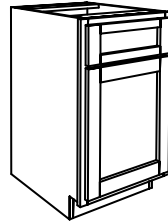

Inset

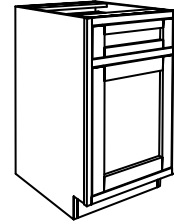

\*\*Note: For Inset cabinets less than 10" wide, fronts must be slab

-Default Height: 34 1/2"  
 -Default Depth: 24"  
 -Available in widths from 9"-24"

[\\*Click Here for End Panel Options](#)

[\\*Click Here for Toe Kick options](#)

## Interior Options

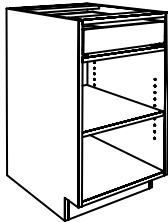

1 Drawer  
1 Shelf

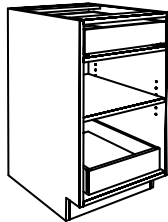

1 Drawer  
1 Shelf  
1 Rollout

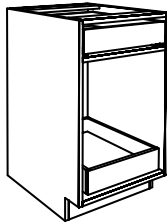

1 Drawer  
1 Rollout

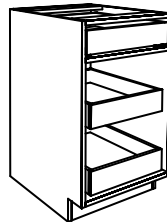

1 Drawer  
2 Rollouts

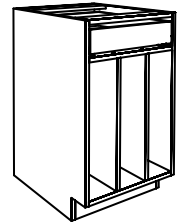

1 Drawer  
Tray Dividers  
(Fixed)

### Functional Hardware Inserts (Euro Construction)

	Single Trash	Double Trash	Hamper	Spice	Utensil	Mixer Lift	Tray Div.
B1DWR1DR09							LD-597-18CR-1
B1DWR1DR12							LD-597-18CR-1
B1DWR1DR15	53WC-1535SCDM-117	53WC-1527SCDM-217					LD-597-18CR-1
B1DWR1DR18		53WC-1835SCDM-217	5190-15RM-117				LD-597-18CR-1
B1DWR1DR21							LD-597-18CR-1
B1DWR1DR24							LD-597-18CR-1

### Functional Hardware Inserts (Face Frame Construction)

	Single Trash	Double Trash	Hamper	Spice	Utensil	Mixer Lift	Tray Div.
B1DWR1DR09							LD-597-18CR-1
B1DWR1DR12							LD-597-18CR-1
B1DWR1DR15	53WC-1535SCDM-117	53WC-1527SCDM-217					LD-597-18CR-1
B1DWR1DR18		53WC-1835SCDM-217	5190-15RM-117				LD-597-18CR-1
B1DWR1DR21							LD-597-18CR-1
B1DWR1DR24							LD-597-18CR-1

### Drawer Inserts

	File Drawer	Utensil Divider	Cutlery Divider	Spice	Knife Block	Peg Dividers	
B1DWR1DR09		4WUT-1	4WCT-1	4SDI-18	4WKB-1		
B1DWR1DR12		4WUT-1	4WCT-1	4SDI-18	4WKB-1		
B1DWR1DR15		4WUT-1	4WCT-1	4SDI-18	4WKB-1		
B1DWR1DR18		4WUT-3	4WCT-3	4SDI-18	4WKB-1		
B1DWR1DR21		4WUT-3	4WCT-3	4SDI-24	4WKB-1	4DPS-2421	
B1DWR1DR24		4WUT-3	4WCT-3	4SDI-24	4WKB-1	4DPS-2421	

WOODLAND

# B1DWR2DR

(Base: 1 Drawer - 2 Doors)

Euro

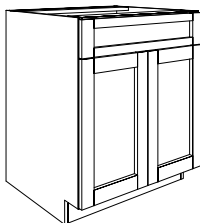

1/2" Overlay

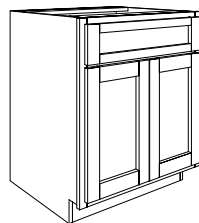

Inset

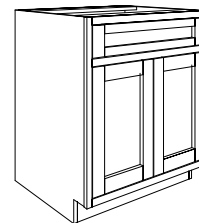

-Default Height: 34 1/2"  
 -Default Depth: 24"  
 -Available in widths from 22"-36"

[\\*Click Here for End Panel Options](#)

[\\*Click Here for Toe Kick options](#)

## Interior Options

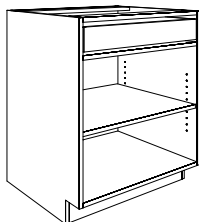

2 Drawers  
1 Shelf

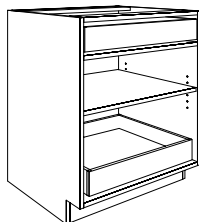

2 Drawers  
1 Shelf  
1 Rollout

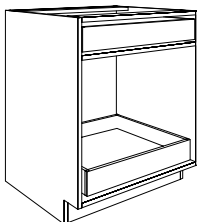

2 Drawers  
1 Rollout

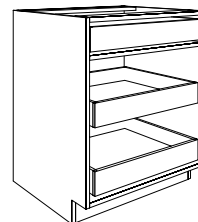

2 Drawers  
2 Rollouts

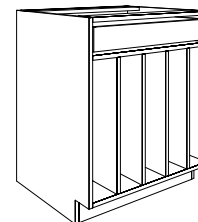

2 Drawers  
Tray Dividers  
(Fixed)

### Functional Hardware Inserts (Euro Construction)

	Single Trash	Double Trash	Hamper	Spice	Utensil	Mixer Lift	Tray Div.
B1DWR2DR22							LD-597-18CR-1
B1DWR2DR24							LD-597-18CR-1
B1DWR2DR27							LD-597-18CR-1
B1DWR2DR30							LD-597-18CR-1
B1DWR2DR33							LD-597-18CR-1
B1DWR2DR36							LD-597-18CR-1

### Functional Hardware Inserts (Face Frame Construction)

	Single Trash	Double Trash	Hamper	Spice	Utensil	Mixer Lift	Tray Div.
B1DWR2DR22							LD-597-18CR-1
B1DWR2DR24							LD-597-18CR-1
B1DWR2DR27							LD-597-18CR-1
B1DWR2DR30							LD-597-18CR-1
B1DWR2DR33							LD-597-18CR-1
B1DWR2DR36							LD-597-18CR-1

### Drawer Inserts

	File Drawer	Utensil Divider	Cutlery Divider	Spice	Knife Block	Peg Dividers	
B1DWR2DR22		4WUT-3	4WCT-3	4SDI-24		4DPS-2421	
B1DWR2DR24		4WUT-3		4SDI-24		4DPS-2421	
B1DWR2DR27		4WUT-3		4SDI-36-1		4DPS-3021	
B1DWR2DR30		4WUT-36-1		4SDI-36-1		4DPS-3021	
B1DWR2DR33		4WUT-36-1		4SDI-36-1		4DPS-3921	
B1DWR2DR36		4WUT-36-1		4SDI-36-1		4DPS-3921	

WOODLAND

# B2DR

(Base: 2 Doors)

Euro

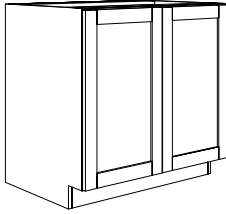

1/2" Overlay

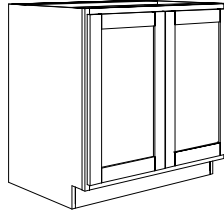

Inset

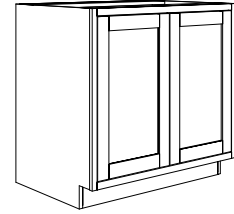

-Default Height: 34 1/2"  
 -Default Depth: 24"  
 -Available in widths from 22"-48"

[\\*Click Here for End Panel Options](#)

[\\*Click Here for Toe Kick options](#)

## Interior Options

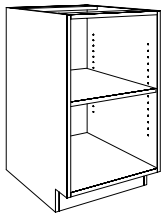

1 Shelf

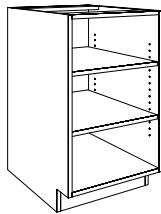

2 Shelves

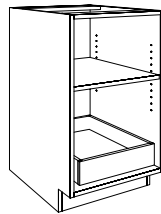

1 Shelf  
1 Rollout

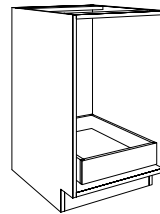

1 Rollout

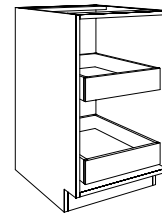

2 Rollouts

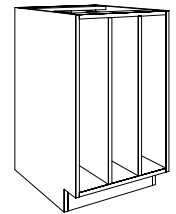

Tray Dividers  
(Fixed)

### Functional Hardware Inserts (Euro Construction)

	Single Trash	Double Trash	Hamper	Spice	Utensil	Mixer Lift	Tray Div.
B2DR22							LD-597-18CR-1
B2DR24							LD-597-18CR-1
B2DR27							LD-597-18CR-1
B2DR30							LD-597-18CR-1
B2DR33							LD-597-18CR-1
B2DR36							LD-597-18CR-1
B2DR39							LD-597-18CR-1
B2DR42							LD-597-18CR-1
B2DR45							LD-597-18CR-1
B2DR48							LD-597-18CR-1

### Functional Hardware Inserts (Face Frame Construction)

	Single Trash	Double Trash	Hamper	Spice	Utensil	Mixer Lift	Tray Div.
B2DR22							LD-597-18CR-1
B2DR24							LD-597-18CR-1
B2DR27							LD-597-18CR-1
B2DR30							LD-597-18CR-1
B2DR33							LD-597-18CR-1
B2DR36							LD-597-18CR-1
B2DR39							LD-597-18CR-1
B2DR42							LD-597-18CR-1
B2DR45							LD-597-18CR-1
B2DR48							LD-597-18CR-1

# WOODLAND

# B2DWR2DR

(Base: 2 Drawers - 2 Doors)

Euro

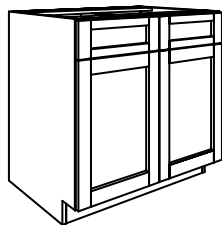

1/2" Overlay

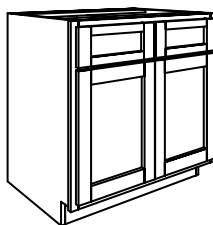

Inset

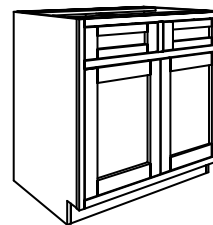

-Default Height: 34 1/2"  
 -Default Depth: 24"  
 -Available in widths from 24"-48"



[\\*Click Here for End Panel Options](#)

[\\*Click Here for Toe Kick options](#)

## Interior Options



2 Drawers  
1 Shelf

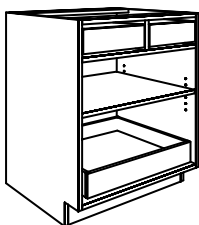

2 Drawers  
1 Shelf  
1 Rollout

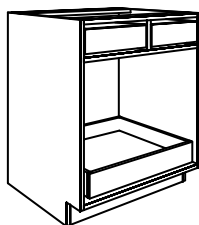

2 Drawers  
1 Rollout

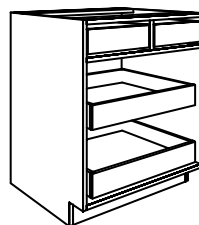

2 Drawers  
2 Rollouts

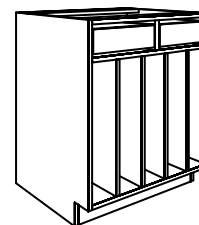

2 Drawers  
Tray Dividers  
(Fixed)

### Functional Hardware Inserts (Euro Construction)

	Single Trash	Double Trash	Hamper	Spice	Utensil	Mixer Lift	Tray Div.
B2DWR2DR24							LD-597-18CR-1
B2DWR2DR27							LD-597-18CR-1
B2DWR2DR30							LD-597-18CR-1
B2DWR2DR33							LD-597-18CR-1
B2DWR2DR36							LD-597-18CR-1
B2DWR2DR39							LD-597-18CR-1
B2DWR2DR42							LD-597-18CR-1
B2DWR2DR45							LD-597-18CR-1
B2DWR2DR48							LD-597-18CR-1

### Functional Hardware Inserts (Face Frame Construction)

	Single Trash	Double Trash	Hamper	Spice	Utensil	Mixer Lift	Tray Div.
B2DWR2DR24							LD-597-18CR-1
B2DWR2DR27							LD-597-18CR-1
B2DWR2DR30							LD-597-18CR-1
B2DWR2DR33							LD-597-18CR-1
B2DWR2DR36							LD-597-18CR-1
B2DWR2DR39							LD-597-18CR-1
B2DWR2DR42							LD-597-18CR-1
B2DWR2DR45							LD-597-18CR-1
B2DWR2DR48							LD-597-18CR-1

WOODLAND

# B2DWR2DR (Continued)

Drawer Inserts							
	File Drawer	Utensil Divider	Cutlery Divider	Spice	Knife Block	Peg Dividers	
B2DWR2DR24				4SDI-18	4WKB-1		
B2DWR2DR27				4SDI-18	4WKB-1		
B2DWR2DR30		4WUT-1	4WCT-1	4SDI-18	4WKB-1		
B2DWR2DR33		4WUT-1	4WCT-1	4SDI-18	4WKB-1		
B2DWR2DR36		4WUT-1	4WCT-3	4SDI-18	4WKB-1		
B2DWR2DR39		4WUT-1	4WCT-3	4SDI-24	4WKB-1		
B2DWR2DR42		4WUT-1	4WCT-3	4SDI-24	4WKB-1		
B2DWR2DR45		4WUT-3	4WCT-3	4SDI-24			
B2DWR2DR48		4WUT-3	4WCT-3	4SDI-24			

WOODLAND

# B90

Euro

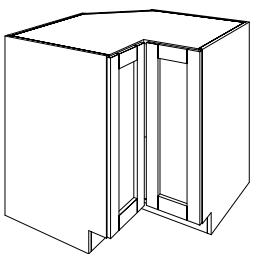

1/2" Overlay

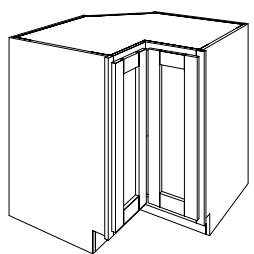

Inset

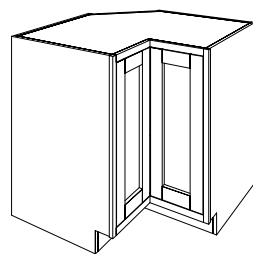

-Default Height: 34 1/2"  
 -Default Depth: 36"  
 -Default Width: 36"

[\\*Click Here for End Panel Options](#)

[\\*Click Here for Toe Kick options](#)

## Interior Options

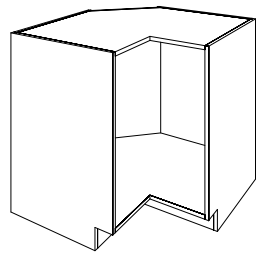

Open for Functional Hardware

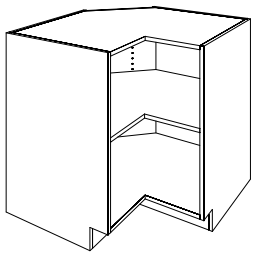

1 Shelf

### Functional Hardware Inserts (Euro Construction)

	Lazy Susans					
B90C36	LD-4BW-401-32SBS-1					

### Functional Hardware Inserts (Face Frame Construction)

	Lazy Susans					
B90C36	LD-4BW-401-32SBS-1					

# WOODLAND

# BCB

(Left or Right)

Euro

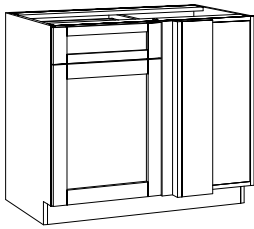

1/2" Overlay

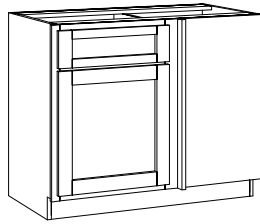

Inset

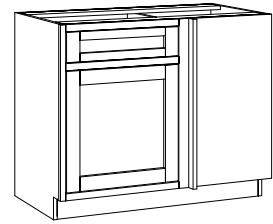

- Default Height: 34 1/2"
- Default Depth: 24"
- Default Width: 36"-48"

[\\*Click Here for End Panel Options](#)

[\\*Click Here for Toe Kick options](#)

## Interior Options

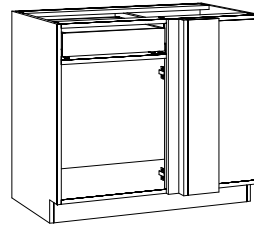

Base: Blind Left  
1 Drawer  
Open for Func. Hardware

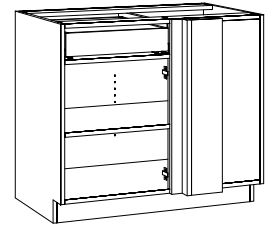

Base: Blind Left  
1 Drawer  
1 Shelf

### Functional Hardware Inserts (Euro Construction)

	Blind Corner Organizer	Pull from wall	Opening Width			
BCB36-R	5371-15-MP-L	7"	15 3/8"			
BCB36-L	5371-15-MP-R	7"	15 3/8"			
BCB39-R	5371-15-MP-L	4"	15 3/8"			
BCB39-L	5371-15-MP-R	4"	15 3/8"			
BCB42-R	5371-21-MP-L	7 1/2"	21 7/8"			
BCB42-L	5371-21-MP-R	7 1/2"	21 7/8"			
BCB45-R	5371-21-MP-L	4 1/2"	21 7/8"			
BCB45-L	5371-21-MP-R	4 1/2"	21 7/8"			
BCB48-R	5371-21-MP-L	1 1/2"	21 7/8"			
BCB48-L	5371-21-MP-R	1 1/2"	21 7/8"			

### Functional Hardware Inserts (Face Frame Construction)

	Blind Corner Organizer	Pull from wall				
BCB36-R	5371-15-MP-L	7"				
BCB36-L	5371-15-MP-R	7"				
BCB39-R	5371-15-MP-L	4"				
BCB39-L	5371-15-MP-R	4"				
BCB42-R	5371-21-MP-L	7 1/2"				
BCB42-L	5371-21-MP-R	7 1/2"				
BCB45-R	5371-21-MP-L	4 1/2"				
BCB45-L	5371-21-MP-R	4 1/2"				
BCB48-R	5371-21-MP-L	1 1/2"				
BCB48-L	5371-21-MP-R	1 1/2"				

# WOODLAND

## BCBFH (Left or Right)

Euro

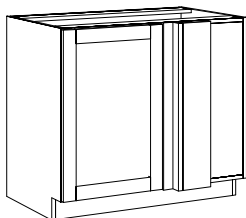

1/2" Overlay

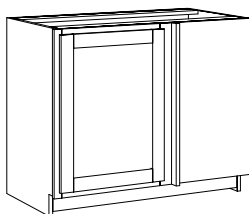

Inset

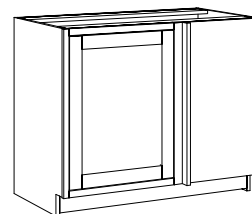

-Default Height: 34 1/2"  
 -Default Depth: 24"  
 -Default Width: 36"-48"

[\\*Click Here for End Panel Options](#)

[\\*Click Here for Toe Kick options](#)

### Interior Options

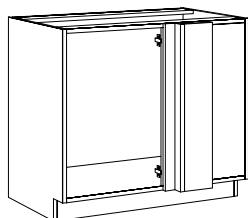

Base: Blind Left  
Open for Func. Hardware

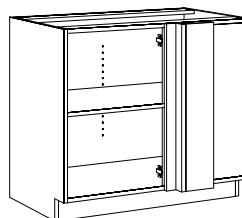

Base: Blind Left  
1 Shelf

#### Functional Hardware Inserts (Euro Construction)

	Blind Corner Organizer	Pull from wall	Opening Width			
BCBFHD36-R	5371-15-MP-L	7"	15 3/8"			
BCBFHD36-L	5371-15-MP-R	7"	15 3/8"			
BCBFHD39-R	5371-15-MP-L	4"	15 3/8"			
BCBFHD39-L	5371-15-MP-R	4"	15 3/8"			
BCBFHD42-R	5371-21-MP-L	7 1/2"	21 7/8"			
BCBFHD42-L	5371-21-MP-R	7 1/2"	21 7/8"			
BCBFHD45-R	5371-21-MP-L	4 1/2"	21 7/8"			
BCBFHD45-L	5371-21-MP-R	4 1/2"	21 7/8"			
BCBFHD48-R	5371-21-MP-L	1 1/2"	21 7/8"			
BCBFHD48-L	5371-21-MP-R	1 1/2"	21 7/8"			

#### Functional Hardware Inserts (Face Frame Construction)

	Blind Corner Organizer	Pull from wall				
BCBFHD36-R	5371-15-MP-L	7"				
BCBFHD36-L	5371-15-MP-R	7"				
BCBFHD39-R	5371-15-MP-L	4"				
BCBFHD39-L	5371-15-MP-R	4"				
BCBFHD42-R	5371-21-MP-L	7 1/2"				
BCBFHD42-L	5371-21-MP-R	7 1/2"				
BCBFHD45-R	5371-21-MP-L	4 1/2"				
BCBFHD45-L	5371-21-MP-R	4 1/2"				
BCBFHD48-R	5371-21-MP-L	1 1/2"				
BCBFHD48-L	5371-21-MP-R	1 1/2"				

WOODLAND



### BCDFH

Euro

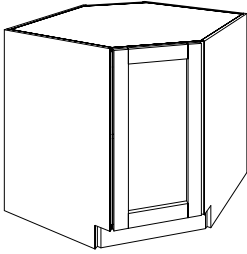

1/2" Overlay

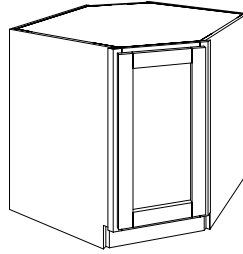

Inset

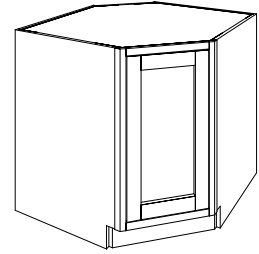

- Default Height: 34 1/2"
- Default Depth: 36"
- Default Width: 36"

[\\*Click Here for End Panel Options](#)

[\\*Click Here for Toe Kick options](#)

### Interior Options

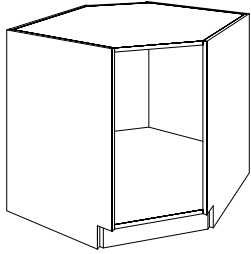

Open for Functional Hardware

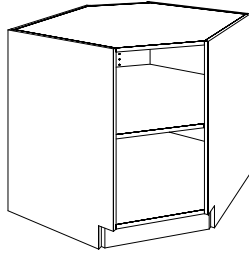

1 Shelf

#### Functional Hardware Inserts (Euro Construction)

	Lazy Susans						
BCDFHD36	LD-4BW-001-32B-1						

#### Functional Hardware Inserts (Face Frame Construction)

	Lazy Susans						
BCDFHD36	LD-4BW-001-32B-1						

WOODLAND

# BKD

Euro



1/2" Overlay



Inset



**\*\*Note:** For Inset cabinets less than 10" wide, fronts must be slab

- Default Height: 6 3/16"
- Default Depth: 24"
- Available in widths from 24"-42"

[\\*Click Here for End Panel Options](#)

[\\*Click Here for Toe Kick options](#)

### Drawer Inserts

	File Drawer	Utensil Divider	Cutlery Divider	Spice	Knife Block	Peg Dividers	
BKD24							
BKD27							
BKD30							
BKD33							
BKD36							
BKD39							
BKD42							

# WOODLAND

# BM

Euro

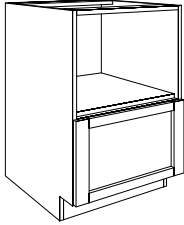

1/2" Overlay

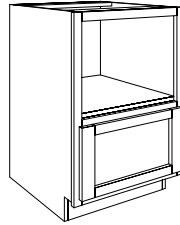

Inset

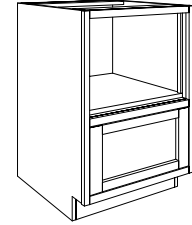

\*\*Note: For Inset cabinets less than 10" wide, fronts must be slab

- Default Height: 34 1/2"
- Default Depth: 24"
- Available in widths 30"

[\\*Click Here for End Panel Options](#)

[\\*Click Here for Toe Kick options](#)

### Drawer Inserts

	File Drawer	Utensil Divider	Cutlery Divider	Spice	Knife Block	Peg Dividers	
BMW30						4DPS-3021	

### ASK VARIABLES

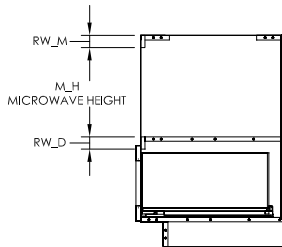

## WOODLAND

# BNDR (Base: No Door)

Euro

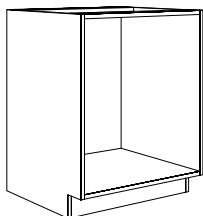

1/2" Overlay

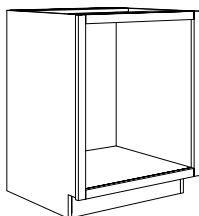

Inset

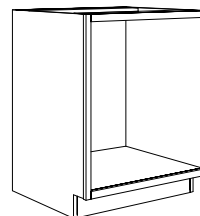

-Default Height: 34 1/2"  
 -Default Depth: 24"  
 -Available in widths from 9"-48"

[\\*Click Here for End Panel Options](#)

[\\*Click Here for Toe Kick options](#)

## Interior Options

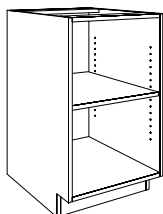

1 Shelf

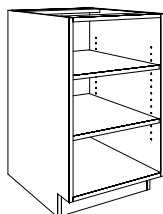

2 Shelves

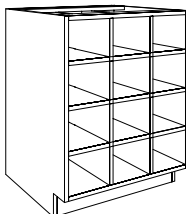

Wine/Shoe Cubbies

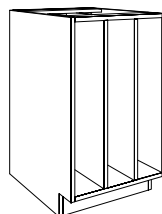

Tray Dividers (Fixed)

### Functional Hardware Inserts (Euro and/or Face Frame Construction)

Base Open No Door		Base Wine/Shoe Cubbies	
BNDR09		BNDRWC09	
BNDR12		BNDRWC12	
BNDR15		BNDRWC15	
BNDR18		BNDRWC18	
BNDR21		BNDRWC21	
BNDR24		BNDRWC24	
BNDR27		BNDRWC27	
BNDR30		BNDRWC30	
BNDR33		BNDRWC33	
BNDR36		BNDRWC36	
BNDR39		BNDRWC39	
BNDR42		BNDRWC42	
BNDR45		BNDRWC45	
BNDR48		BNDRWC48	

# WOODLAND

# CK2D

Euro

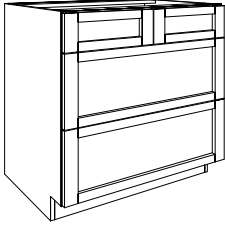

1/2" Overlay

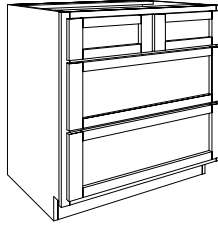

Inset

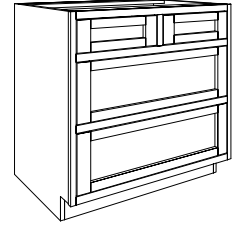

\*\*Note: For Inset cabinets less than 10" wide, fronts must be slab

-Default Height: 34 1/2"  
 -Default Depth: 24"  
 -Available in widths 36"-45"

[\\*Click Here for End Panel Options](#)

[\\*Click Here for Toe Kick options](#)

### Drawer Inserts

	File Drawer	Utensil Divider	Cutlery Divider	Spice	Knife Block	Peg Dividers	
CK2D36						4DPS-3921	
CK2D39						4DPS-3921	
CK2D42						4DPS-3921	
CK2D45							

# WOODLAND

SB

Euro

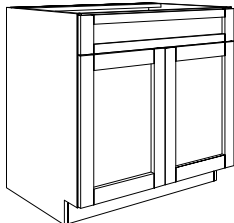

1/2" Overlay

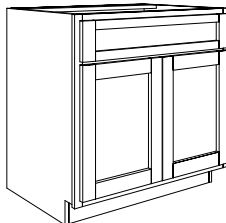

Inset

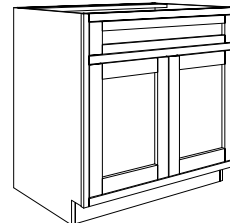

-Default Height: 34 1/2"  
 -Default Depth: 24"  
 -Available in widths from 30"-48"

[\\*Click Here for End Panel Options](#)

[\\*Click Here for Toe Kick options](#)

Functional Hardware Inserts (Euro Construction)

	Stainless Tilt Out	White Polymer Tilt Out	U-Shaped Sink Pullout
SB30	6581-25SC-52	6551-36-11-52	
SB33	6581-28SC-52	6551-36-11-52	5786-30CR
SB36	6581-31SC-52	6551-36-11-52	5786-33CR
SB39			
SB42			
SB45			
SB48			

Functional Hardware Inserts (Face Frame Construction)

	Stainless Tilt Out	White Polymer Tilt Out	U-Shaped Sink Pullout
SB30	6581-25SC-52	6551-36-11-52	
SB33	6581-28SC-52	6551-36-11-52	5786-30CR
SB36	6581-31SC-52	6551-36-11-52	5786-33CR
SB39			
SB42			
SB45			
SB48			

WOODLAND

# BOC

(Base: Oven Cabinet)

Euro

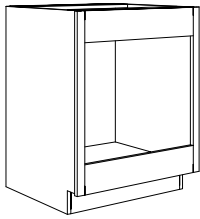

1/2" Overlay

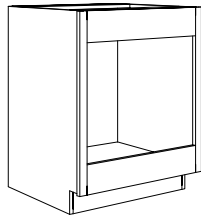

Inset

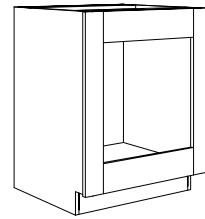

-Default Height: 34 1/2"  
-Default Depth: 24"  
-Default Width: 30"

[\\*Click Here for End Panel Options](#)

[\\*Click Here for Toe Kick options](#)

BOC30

Specify Oven Opening Width and Oven Opening Height

## WOODLAND

WOODLAND



# Floating Shelf

\*\*Not available using Melamine materials

## Solid Floating Shelf

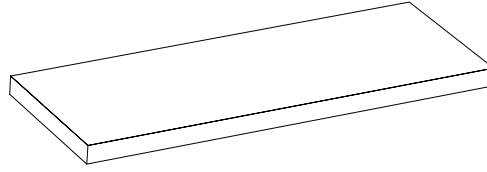

\*Woodland recommends adding blocking between wall studs for shelf support.  
Woodland will supply floating shelf mounting brackets for plywood shelves. Bottom skin is sent loose to install on site.

- Height (thickness): 1 3/4"
- Depth: 6", 8", 10", or 12"
- Width: 12"-84" in one inch increments

### Functional Hardware Inserts (Euro and/or Face Frame Construction)

SFS12061.75	SFS12081.75	SFS12101.75	SFS12121.75
SFS15061.75	SFS15081.75	SFS15101.75	SFS15121.75
SFS18061.75	SFS18081.75	SFS18101.75	SFS18121.75
SFS21061.75	SFS21081.75	SFS21101.75	SFS21121.75
SFS24061.75	SFS24081.75	SFS24101.75	SFS24121.75
SFS27061.75	SFS27081.75	SFS27101.75	SFS27121.75
SFS30061.75	SFS30081.75	SFS30101.75	SFS30121.75
SFS36061.75	SFS36081.75	SFS36101.75	SFS36121.75
SFS42061.75	SFS42081.75	SFS42101.75	SFS42121.75
SFS48061.75	SFS48081.75	SFS48101.75	SFS48121.75
SFS54061.75	SFS54081.75	SFS54101.75	SFS54121.75
SFS60061.75	SFS60081.75	SFS60101.75	SFS60121.75
SFS66061.75	SFS66081.75	SFS66101.75	SFS66121.75
SFS72061.75	SFS72081.75	SFS72101.75	SFS72121.75
SFS78061.75	SFS78081.75	SFS78101.75	SFS78121.75
SFS84061.75	SFS84081.75	SFS84101.75	SFS84121.75

WOODLAND

# Plywood Floating Shelf

\*\*Not available using Melamine materials

Plywood Floating Shelf w/ Nosing On Front and Both Sides

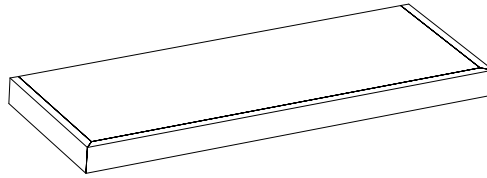

\*Woodland recommends adding blocking between wall studs for shelf support.  
Woodland will supply floating shelf mounting brackets for plywood shelves.  
Bottom skin is sent loose to install on site.

- Height (thickness): 2.25"
- Depth: 6", 8", 10", or 12"
- Width: 12"-84" in one inch increments

## Options

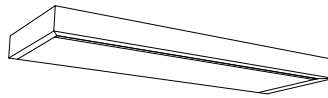

Bottom Dado for LED Light Strip  
Plywood Shelf Only

### Functional Hardware Inserts (Euro and/or Face Frame Construction)

PLFS1206		PLFS1208		PLFS1210		PLFS1212	
PLFS1506		PLFS1508		PLFS1510		PLFS1512	
PLFS1806		PLFS1808		PLFS1810		PLFS1812	
PLFS2106		PLFS2108		PLFS2110		PLFS2112	
PLFS2406		PLFS2408		PLFS2410		PLFS2412	
PLFS2706		PLFS2708		PLFS2710		PLFS2712	
PLFS3006		PLFS3008		PLFS3010		PLFS3012	
PLFS3606		PLFS3608		PLFS3610		PLFS3612	
PLFS4206		PLFS4208		PLFS4210		PLFS4212	
PLFS4806		PLFS4809		PLFS4810		PLFS4812	
PLFS5406		PLFS5408		PLFS5410		PLFS5412	
PLFS6006		PLFS6008		PLFS6010		PLFS6012	
PLFS6606		PLFS6608		PLFS6610		PLFS6612	
PLFS7206		PLFS7208		PLFS7210		PLFS7212	
PLFS7806		PLFS7808		PLFS7810		PLFS7812	
PLFS8406		PLFS8408		PLFS8410		PLFS8412	

WOODLAND

BASE

WALL

TALL

MISC

VANITY

# Plywood Floating Shelf Left

\*\*Not available using Melamine materials

Plywood Floating Shelf w/ Nosing on Front and Left Side

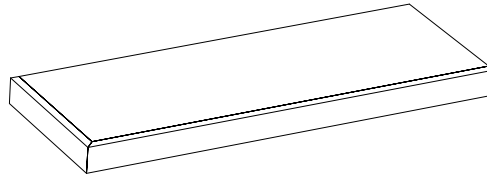

\*Woodland recommends adding blocking between wall studs for shelf support.  
Woodland will supply floating shelf mounting brackets for plywood shelves. Bottom skin is sent loose to install on site.

- Height (thickness): 2.25"
- Depth: 6", 8", 10", or 12"
- Width: 12"-84" in one inch increments

## Options

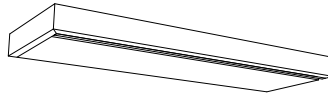

Bottom Dado for LED Light Strip  
Plywood Shelf Only

### Functional Hardware Inserts (Euro and/or Face Frame Construction)

PLFSL1206		PLFSL1208		PLFSL1210		PLFSL1212	
PLFSL1506		PLFSL1508		PLFSL1510		PLFSL1512	
PLFSL1806		PLFSL1808		PLFSL1810		PLFSL1812	
PLFSL2106		PLFSL2108		PLFSL2110		PLFSL2112	
PLFSL2406		PLFSL2408		PLFSL2410		PLFSL2412	
PLFSL2706		PLFSL2708		PLFSL2710		PLFSL2712	
PLFSL3006		PLFSL3008		PLFSL3010		PLFSL3012	
PLFSL3606		PLFSL3608		PLFSL3610		PLFSL3612	
PLFSL4206		PLFSL4208		PLFSL4210		PLFSL4212	
PLFSL4806		PLFSL4808		PLFSL4810		PLFSL4812	
PLFSL5406		PLFSL5408		PLFSL5410		PLFSL5412	
PLFSL6006		PLFSL6008		PLFSL6010		PLFSL6012	
PLFSL6606		PLFSL6608		PLFSL6610		PLFSL6612	
PLFSL7206		PLFSL7208		PLFSL7210		PLFSL7212	
PLFSL7806		PLFSL7808		PLFSL7810		PLFSL7812	
PLFSL8406		PLFSL8408		PLFSL8410		PLFSL8412	

WOODLAND

# Plywood Floating Shelf Right

\*\*Not available using Melamine materials

Plywood Floating Shelf w/ Nosing On Front and Right Side

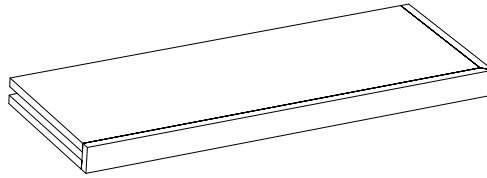

\*Woodland recommends adding blocking between wall studs for shelf support.  
Woodland will supply floating shelf mounting brackets for plywood shelves.  
Bottom skin is sent loose to install on site.

- Height (thickness): 2.25"
- Depth: 6", 8", 10", or 12"
- Width: 12"-84" in one inch increments

## Options

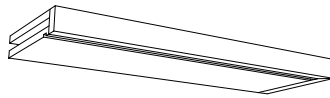

Bottom Dado for LED Light Strip  
Plywood Shelf Only

### Functional Hardware Inserts (Euro and/or Face Frame Construction)

PLFSR1206	PLFSR1208	PLFSR1210	PLFSR1212
PLFSR1506	PLFSR1508	PLFSR1510	PLFSR1512
PLFSR1806	PLFSR1808	PLFSR1810	PLFSR1812
PLFSR2106	PLFSR2108	PLFSR2110	PLFSR2112
PLFSR2406	PLFSR2408	PLFSR2410	PLFSR2412
PLFSR2706	PLFSR2708	PLFSR2710	PLFSR2712
PLFSR3006	PLFSR3008	PLFSR3010	PLFSR3012
PLFSR3606	PLFSR3608	PLFSR3610	PLFSR3612
PLFSR4206	PLFSR4208	PLFSR4210	PLFSR4212
PLFSR4806	PLFS4808R	PLFSR4810	PLFSR4812
PLFSR5406	PLFSR5408	PLFSR5410	PLFSR5412
PLFSR6006	PLFSR6008	PLFSR6010	PLFSR6012
PLFSR6606	PLFSR6608	PLFSR6610	PLFSR6612
PLFSR7206	PLFSR7208	PLFSR7210	PLFSR7212
PLFSR7806	PLFSR7808	PLFSR7810	PLFSR7812
PLFSR8406	PLFSR8708	PLFSR8410	PLFSR8412

WOODLAND

BASE

WALL

TALL

MISC

VANITY

# Plywood Floating Shelf Wall to Wall

\*\*Not available using Melamine materials

Plywood Floating Shelf w/ Nosing On Front Only

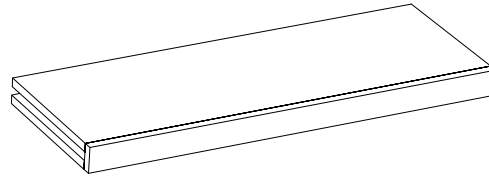

\*Woodland recommends adding blocking between wall studs for shelf support.  
Woodland will supply floating shelf mounting brackets for plywood shelves. Bottom skin is sent loose to install on site.

- Height (thickness): 2.25"
- Depth: 6", 8", 10", or 12"
- Width: 12"-84" in one inch increments

## Options

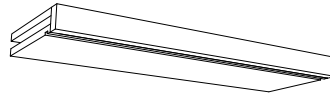

Bottom Dado for LED Light Strip  
Plywood Shelf Only

### Functional Hardware Inserts (Euro and/or Face Frame Construction)

PLFSW2W1206		PLFSW2W1208		PLFSW2W1210		PLFSW2W1212	
PLFSW2W1506		PLFSW2W1508		PLFSW2W1510		PLFSW2W1512	
PLFSW2W1806		PLFSW2W1808		PLFSW2W1810		PLFSW2W1812	
PLFSW2W2106		PLFSW2W2108		PLFSW2W2110		PLFSW2W2112	
PLFSW2W2406		PLFSW2W2408		PLFSW2W2410		PLFSW2W2412	
PLFSW2W2706		PLFSW2W2708		PLFSW2W2710		PLFSW2W2712	
PLFSW2W3006		PLFSW2W3008		PLFSW2W3010		PLFSW2W3012	
PLFSW2W3606		PLFSW2W3608		PLFSW2W3610		PLFSW2W3612	
PLFSW2W4206		PLFSW2W4208		PLFSW2W4210		PLFSW2W4212	
PLFSW2W4806		PLFSW2W4808		PLFSW2W4810		PLFSW2W4812	
PLFSW2W5406		PLFSW2W5408		PLFSW2W5410		PLFSW2W5412	
PLFSW2W6006		PLFSW2W6008		PLFSW2W6010		PLFSW2W6012	
PLFSW2W6606		PLFSW2W6608		PLFSW2W6610		PLFSW2W6612	
PLFSW2W7206		PLFSW2W7208		PLFSW2W7210		PLFSW2W7212	
PLFSW2W7806		PLFSW2W7808		PLFSW2W7810		PLFSW2W7812	
PLFSW2W8406		PLFSW2W8408		PLFSW2W8410		PLFSW2W8412	

WOODLAND

# MW30

Euro

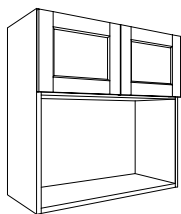

1/2" Overlay

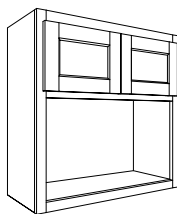

Inset

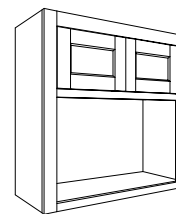

-Default Height: 30"-48"  
-Default Depth: 13"  
-Default Width: 30"

[\\*Click Here for End Panel Options](#)

## Interior Options

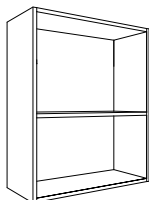

Micro: 1 Fixed - No Adj.

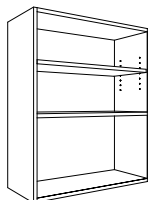

Micro: 1 Fixed - 1 Adj.

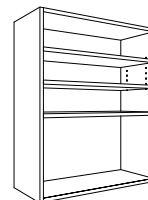

Micro: 1 Fixed - 2 Adj.

### Functional Hardware Inserts (Euro and/or Face Frame Construction)

MW3030
MW3036
MW3042
MW3048

## ASK VARIABLES

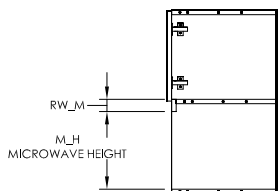

# WOODLAND

R

Euro

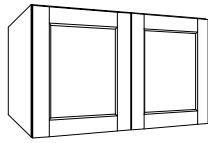

1/2" Overlay

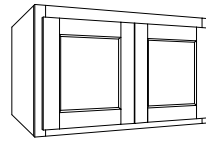

Inset

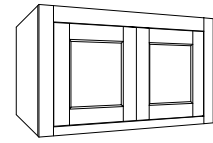

-Default Height: 12"-24"  
 -Default Depth: 26"  
 -Default Width: 24"-48"

[\\*Click Here for End Panel Options](#)

Interior Options

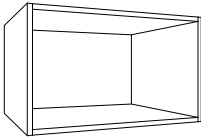

Refrigerator: No Shelves

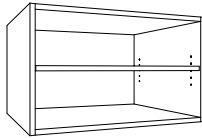

Refrigerator: 1 Shelf

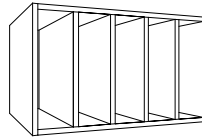

Refrigerator: Slotted

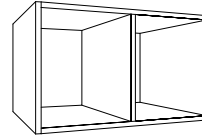

Refrigerator: 1 Partition

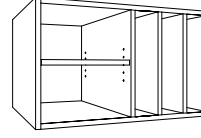

Refrigerator: Slot Right - Shelf Left

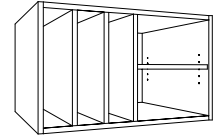

Refrigerator: Slot Left - Shelf Right

Functional Hardware Inserts (Euro and/or Face Frame Construction)

	Over Fridge		Over Fridge
R241226		R361826	5708-15CR
R241526		R362126	5708-15CR
R241826		R362426	5708-15CR
R242126		R391226	
R242426		R391526	
R271226		R391826	
R271526		R392126	
R271826		R392426	
R272126		R421226	
R272426		R421526	
R301226		R421826	
R301526		R422126	
R301826		R422426	
R302126		R451226	
R302426		R451526	
R331226		R451826	
R331526		R452126	
R331826		R452426	
R332126		R481226	
R332426		R481526	
R361226		R481826	
R361526		R482126	
		R482426	

WOODLAND

# W1DR (Wall: 1 Door)

Euro

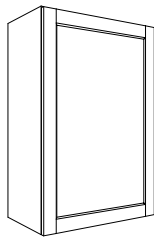

1/2" Overlay

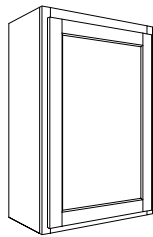

Inset

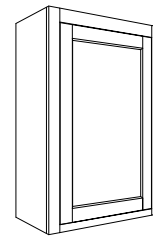

\*\*Note: For Inset cabinets less than 10" wide, door must be slab

-Default Heights: 12"-48"  
-Default Depth: 13"  
-Available in widths from 9"-24"

[\\*Click Here for End Panel Options](#)

## Interior Options

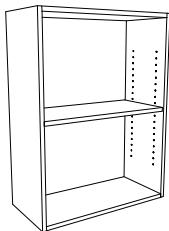

1 Shelf



2 Shelves



3 Shelves



4 Shelves

# WOODLAND



BASE

WALL

TALL

MISC

VANITY

# W1DR (Continued)

Functional Hardware Inserts (Euro Construction)				
	Spice Pullout	Pull Down Shelving	Door Spice Rack	Door Foil Storage
W1DR0912				
W1DR0918				
W1DR0924				
W1DR0930	448-BBSCWC-6C			
W1DR0936	448-BBSCWC36-5C			
W1DR0942	448-BBSCWC36-5C			
W1DR0948	448-BBSCWC36-5C			
W1DR1212				
W1DR1218				
W1DR1224				
W1DR1230	448-BBSCWC-9C			
W1DR1236	448-BBSCWC36-8C			
W1DR1242	448-BBSCWC36-8C			
W1DR1248	448-BBSCWC36-8C			
W1DR1512				
W1DR1518				
W1DR1524				
W1DR1530	448-BBSCWC36-8C		4SR-15	4WFR-15-1
W1DR1536			4SR-15	4WFR-15-1
W1DR1542			4SR-15	4WFR-15-1
W1DR1548			4SR-15	4WFR-15-1
W1DR1812				
W1DR1818				
W1DR1824				
W1DR1830			4SR-18	4WFR-18-1
W1DR1836			4SR-18	4WFR-18-1
W1DR1842			4SR-18	4WFR-18-1
W1DR1848			4SR-18	4WFR-18-1
W1DR2112				
W1DR2118				
W1DR2124				
W1DR2130			4SR-21	4WFR-21-1
W1DR2136			4SR-21	4WFR-21-1
W1DR2142			4SR-21	4WFR-21-1
W1DR2148			4SR-21	4WFR-21-1
W1DR2412				
W1DR2418				
W1DR2424				
W1DR2430		5PD-24CRN		
W1DR2436		5PD-24CRN		
W1DR2442		5PD-24CRN		
W1DR2448		5PD-24CRN		

## WOODLAND

# W1DR (Continued)

## Functional Hardware Inserts (Face Frame Construction)

	Spice Pullout	Pull Down Shelving	Door Spice Rack	Door Foil Storage
W1DR0912				
W1DR0918				
W1DR0924				
W1DR0930				
W1DR0936				
W1DR0942				
W1DR0948				
W1DR1212				
W1DR1218				
W1DR1224				
W1DR1230	448-BBSCWC-8C			
W1DR1236	448-BBSCWC36-8C			
W1DR1242	448-BBSCWC36-8C			
W1DR1248	448-BBSCWC36-8C			
W1DR1512				
W1DR1518				
W1DR1524				
W1DR1530			4SR-15	4WFR-15-1
W1DR1536			4SR-15	4WFR-15-1
W1DR1542			4SR-15	4WFR-15-1
W1DR1548			4SR-15	4WFR-15-1
W1DR1812				
W1DR1818				
W1DR1824				
W1DR1830			4SR-18	4WFR-18-1
W1DR1836			4SR-18	4WFR-18-1
W1DR1842			4SR-18	4WFR-18-1
W1DR1848			4SR-18	4WFR-18-1
W1DR2112				
W1DR2118				
W1DR2124				
W1DR2130			4SR-21	4WFR-21-1
W1DR2136			4SR-21	4WFR-21-1
W1DR2142			4SR-21	4WFR-21-1
W1DR2148			4SR-21	4WFR-21-1
W1DR2412				
W1DR2418				
W1DR2424				
W1DR2430		5PD-24CRN		
W1DR2436		5PD-24CRN		
W1DR2442		5PD-24CRN		
W1DR2448		5PD-24CRN		

WOODLAND

BASE

WALL

TALL

MISC

VANITY

# W2DR (Wall: 2 Doors)

Euro

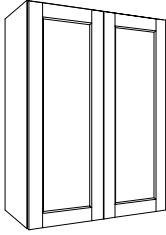

1/2" Overlay

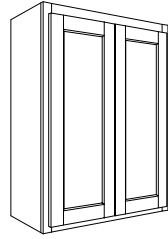

Inset

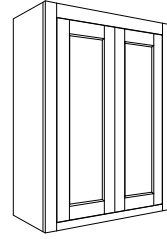

-Default Height: 30"-48"  
-Default Depth: 13"  
-Available in widths from 22"-48"

[\\*Click Here for End Panel Options](#)

## Interior Options

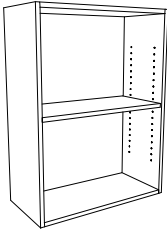

1 Shelf



2 Shelves

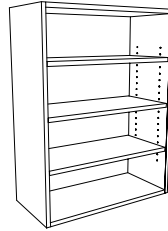

3 Shelves



4 Shelves

\*Door Spice Rack and Door Foil Storage options are available for Each Door. Please specify which door will get the item.

# WOODLAND

# W2DR (Continued)

Functional Hardware Inserts (Euro Construction)				
W2DR4512				
W2DR4518				
W2DR4524				
W2DR4530				
W2DR4536				
W2DR4542				
W2DR4548				
W2DR4812				
W2DR4818				
W2DR4824				
W2DR4830				
W2DR4836				
W2DR4842				
W2DR4848				
Functional Hardware Inserts (Face Frame Construction)				
	Spice Pullout	Pull Down Shelving	Door Spice Rack	Door Foil Storage
W2DR2212				
W2DR2218				
W2DR2224				
W2DR2230				
W2DR2236				
W2DR2242				
W2DR2248				
W2DR2412				
W2DR2418				
W2DR2424				
W2DR2430		5PD-24CRN		
W2DR2436		5PD-24CRN		
W2DR2442		5PD-24CRN		
W2DR2448		5PD-24CRN		
W2DR2712				
W2DR2718				
W2DR2724				
W2DR2730				
W2DR2736				
W2DR2742				
W2DR2748				
W2DR3012				
W2DR3018				
W2DR3024				
W2DR3030				
W2DR3036				
W2DR3042				
W2DR3048				
W2DR3318				
W2DR3324				
W2DR3330				
W2DR3330				
W2DR3336				
W2DR3342				
W2DR3348				
W2DR3612				
W2DR3618				
W2DR3624				
W2DR3630		5PD-36CRN		
W2DR3636		5PD-36CRN		
W2DR3642		5PD-36CRN		
W2DR3648		5PD-36CRN		

BASE

WALL

TALL

MISC

VANITY

BASE

W2DR (Continued)

Functional Hardware Inserts (Face Frame Construction)

W2DR3912				
W2DR3918				
W2DR3924				
W2DR3930				
W2DR3936				
W2DR3942				
W2DR3948				
W2DR4212				
W2DR4218				
W2DR4224				
W2DR4230				
W2DR4236				
W2DR4242				
W2DR4248				
W2DR4512				
W2DR4518				
W2DR4524				
W2DR4530				
W2DR4536				
W2DR4542				
W2DR4548				
W2DR4812				
W2DR4818				
W2DR4824				
W2DR4830				
W2DR4836				
W2DR4842				
W2DR4848				

WALL

TALL

MISC

VANITY

WOODLAND

# W90C

Euro

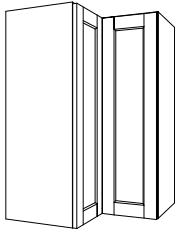

1/2" Overlay

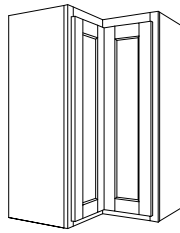

Inset

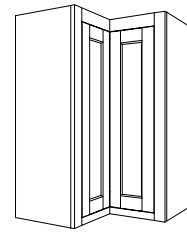

-Default Height: 30"-48"  
 -Default Depth: 24"  
 -Default Width: 24"

[\\*Click Here for End Panel Options](#)

## Interior Options

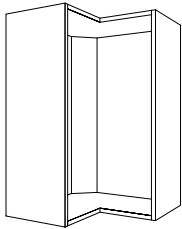

Open for Functional Hardware

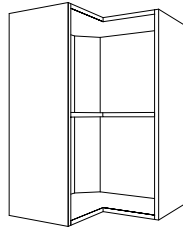

1 Shelf

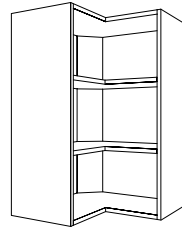

2 Shelves

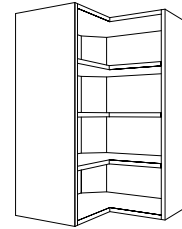

3 Shelves

### Functional Hardware Inserts (Euro and/or Face Frame Construction)

W90C2412							
W90C2418							
W90C2424							
W90C2430							
W90C2436							
W90C2442							
W90C2448							

# WOODLAND

BASE

WALL

TALL

MISC

VANITY

# WBC

(Left or Right)

Euro

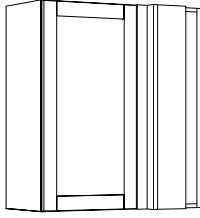

1/2" Overlay

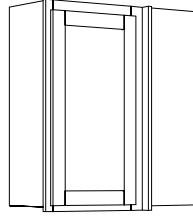

Inset

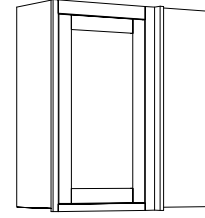

- Default Height: 30"-48"
- Default Depth: 13"
- Default Width: 36"

[\\*Click Here for End Panel Options](#)

## Interior Options

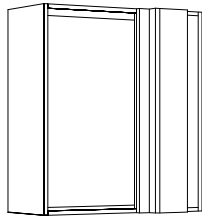

Wall: Blind Left  
Open for Func. Hardware

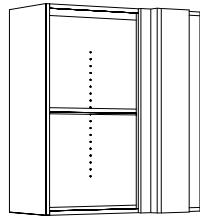

Wall: Blind Left  
1 Shelf

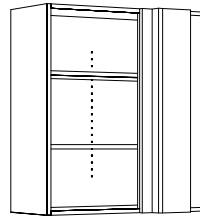

Wall: Blind Left  
2 Shelves

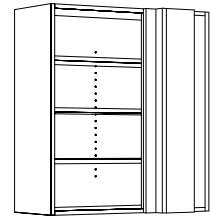

Wall: Blind Left  
3 Shelves

### Functional Hardware Inserts (Euro and/or Face Frame Construction)

		Pull From Wall				
WBC3612		1"				
WBC3618		1"				
WBC3624		1"				
WBC3630		1"				
WBC3636		1"				
WBC3642		1"				
WBC3648		1"				

WOODLAND

# WDC

Euro

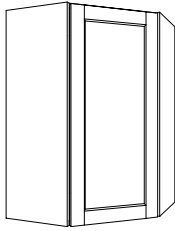

1/2" Overlay

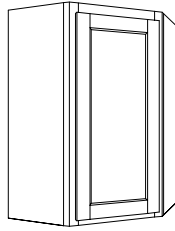

Inset

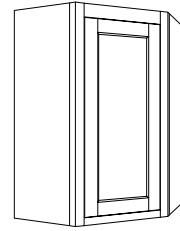

-Default Height: 30"-48"  
 -Default Depth: 24"  
 -Default Width: 24"

[\\*Click Here for End Panel Options](#)

## Interior Options

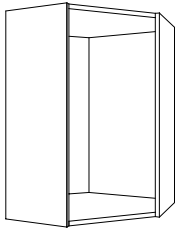

Open for Functional Hardware

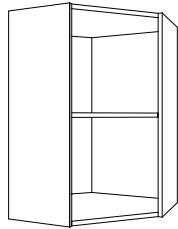

1 Shelf

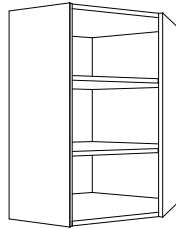

2 Shelves

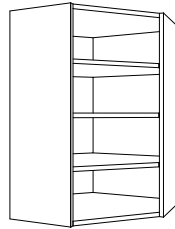

3 Shelves

### Functional Hardware Inserts (Euro and/or Face Frame Construction)

WDC2412							
WDC2418							
WDC2424							
WDC2430							
WDC2436							
WDC2442							
WDC2448							

# WOODLAND

BASE

WALL

TALL

MISC

VANITY



# WDCAG

Euro

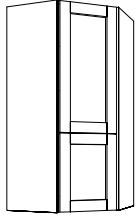

1/2" Overlay

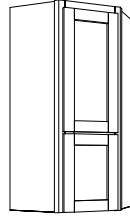

Inset

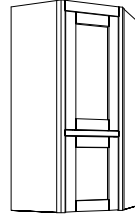

-Default Height: 30"-48"  
 -Default Depth: 24"  
 -Default Width: 24"

[\\*Click Here for End Panel Options](#)

## Interior Options

### Functional Hardware Inserts (Euro and/or Face Frame Construction)

WDCAG2448							
WDCAG2454							
WDCAG2460							
WDCAG2466							

# WOODLAND

# WOC1DR1DWR

WOC - 1DR 1 DWR

Euro

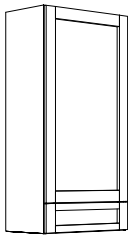

WOC - 1DR 1 DWR

1/2" Overlay

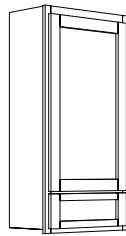

WOC - 1DR 1 DWR

Inset

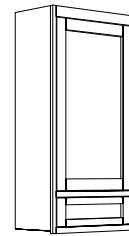

\*\*Note: For Inset cabinets less than 10" wide, fronts must be slab

-Default Height: 30"-42"  
 -Default Depth: 13"  
 -Available in widths from 9"-24"

[\\*Click Here for End Panel Options](#)

[\\*Click Here for Toe Kick options](#)

## Functional Hardware Inserts (Euro and/or Face Frame Construction)

WOC1DR1DWR0930			
WOC1DR1DWR0933			
WOC1DR1DWR0936			
WOC1DR1DWR0939			
WOC1DR1DWR0942			
WOC1DR1DWR1230			
WOC1DR1DWR1233			
WOC1DR1DWR1236			
WOC1DR1DWR1239			
WOC1DR1DWR1242			
WOC1DR1DWR1530			
WOC1DR1DWR1533			
WOC1DR1DWR1536			
WOC1DR1DWR1539			
WOC1DR1DWR1542			
WOC1DR1DWR1830			
WOC1DR1DWR1833			
WOC1DR1DWR1836			
WOC1DR1DWR1839			
WOC1DR1DWR1842			
WOC1DR1DWR2130			
WOC1DR1DWR2133			
WOC1DR1DWR2136			
WOC1DR1DWR2139			
WOC1DR1DWR2142			
WOC1DR1DWR2430			
WOC1DR1DWR2433			
WOC1DR1DWR2436			
WOC1DR1DWR2439			
WOC1DR1DWR2442			

WOODLAND

BASE

WALL

TALL

MISC

VANITY

# WOC1DR2DWR

WOC - 1DR 1 DWR

Euro

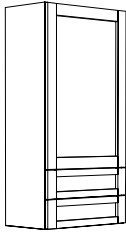

WOC - 1DR 1 DWR

1/2" Overlay

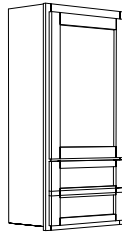

WOC - 1DR 1 DWR

Inset



\*\*Note: For Inset cabinets less than 10" wide, fronts must be slab

-Default Height: 48"-60"  
 -Default Depth: 13"  
 -Available in widths from 9"-24"

[\\*Click Here for End Panel Options](#)

[\\*Click Here for Toe Kick options](#)

**Functional Hardware Inserts (Euro and/or Face Frame Construction)**

WOC1DR2DWR0948			
WOC1DR2DWR0951			
WOC1DR2DWR0954			
WOC1DR2DWR0957			
WOC1DR2DWR0960			
WOC1DR2DWR1248			
WOC1DR2DWR1251			
WOC1DR2DWR1254			
WOC1DR2DWR1257			
WOC1DR2DWR1260			
WOC1DR2DWR1548			
WOC1DR2DWR1551			
WOC1DR2DWR1554			
WOC1DR2DWR1557			
WOC1DR2DWR1560			
WOC1DR2DWR1848			
WOC1DR2DWR1851			
WOC1DR2DWR1854			
WOC1DR2DWR1857			
WOC1DR2DWR1860			
WOC1DR2DWR2148			
WOC1DR2DWR2151			
WOC1DR2DWR2154			
WOC1DR2DWR2157			
WOC1DR2DWR2160			
WOC1DR2DWR2448			
WOC1DR2DWR2451			
WOC1DR2DWR2454			
WOC1DR2DWR2457			
WOC1DR2DWR2460			

WOODLAND

# WOC1DR3DWR

WOC - 1DR 1 DWR

Euro

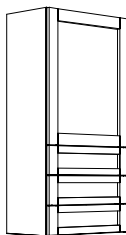

WOC - 1DR 1 DWR

1/2" Overlay

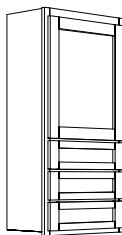

WOC - 1DR 1 DWR

Inset

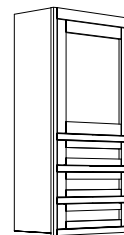

\*\*Note: For Inset cabinets less than 10" wide, fronts must be slab

-Default Height: 48"-60"  
 -Default Depth: 13"  
 -Available in widths from 9"-24"

[\\*Click Here for End Panel Options](#)

[\\*Click Here for Toe Kick options](#)

## Functional Hardware Inserts (Euro and/or Face Frame Construction)

WOC1DR3DWR0948			
WOC1DR3DWR0951			
WOC1DR3DWR0954			
WOC1DR3DWR0957			
WOC1DR3DWR0960			
WOC1DR3DWR1248			
WOC1DR3DWR1251			
WOC1DR3DWR1254			
WOC1DR3DWR1257			
WOC1DR3DWR1260			
WOC1DR3DWR1548			
WOC1DR3DWR1551			
WOC1DR3DWR1554			
WOC1DR3DWR1557			
WOC1DR3DWR1560			
WOC1DR3DWR1848			
WOC1DR3DWR1851			
WOC1DR3DWR1854			
WOC1DR3DWR1857			
WOC1DR3DWR1860			
WOC1DR3DWR2148			
WOC1DR3DWR2151			
WOC1DR3DWR2154			
WOC1DR3DWR2157			
WOC1DR3DWR2160			
WOC1DR3DWR2448			
WOC1DR3DWR2451			
WOC1DR3DWR2454			
WOC1DR3DWR2457			
WOC1DR3DWR2460			

WOODLAND

BASE

WALL

TALL

MISC

VANITY

# WOC1DRAG

WOC - 1DR 1 DWR

Euro

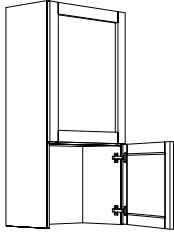

WOC - 1DR 1 DWR

1/2" Overlay

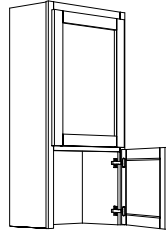

WOC - 1DR 1 DWR

Inset

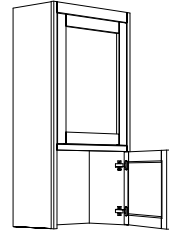

\*\*Note: For Inset cabinets less than 10" wide, fronts must be slab

-Default Height: 42"-60  
 -Default Depth: 13"  
 -Available in widths from 9"-24"

[\\*Click Here for End Panel Options](#)

[\\*Click Here for Toe Kick options](#)

**Functional Hardware Inserts (Euro and/or Face Frame Construction)**

WOC1DRAG0942			
WOC1DRAG0948			
WOC1DRAG0954			
WOC1DRAG0960			
WOC1DRAG1242			
WOC1DRAG1248			
WOC1DRAG1254			
WOC1DRAG1260			
WOC1DRAG1542			
WOC1DRAG1548			
WOC1DRAG1554			
WOC1DRAG1560			
WOC1DRAG1842			
WOC1DRAG1848			
WOC1DRAG1854			
WOC1DRAG1860			
WOC1DRAG2142			
WOC1DRAG2148			
WOC1DRAG2154			
WOC1DRAG2160			
WOC1DRAG2442			
WOC1DRAG2448			
WOC1DRAG2454			
WOC1DRAG2460			

## WOODLAND

# WOC1DRFUAG

WOC - 1DR 1 DWR

Euro

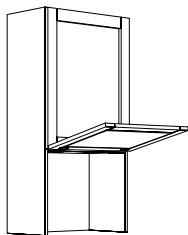

WOC - 1DR 1 DWR

1/2" Overlay

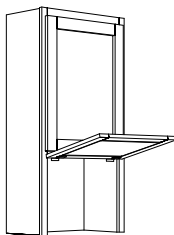

WOC - 1DR 1 DWR

Inset

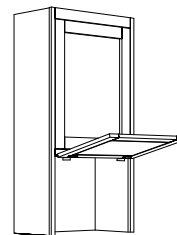

\*\*Note: For Inset cabinets less than 10" wide, fronts must be slab

- Default Height: 42"-60
- Default Depth: 13"
- Available in widths from 9"-24"

[\\*Click Here for End Panel Options](#)

[\\*Click Here for Toe Kick options](#)

### Functional Hardware Inserts (Euro and/or Face Frame Construction)

WOC1DRFUAG0942			
WOC1DRFUAG0948			
WOC1DRFUAG0954			
WOC1DRFUAG0960			
WOC1DRFUAG1242			
WOC1DRFUAG1248			
WOC1DRFUAG1254			
WOC1DRFUAG1260			
WOC1DRFUAG1542			
WOC1DRFUAG1548			
WOC1DRFUAG1554			
WOC1DRFUAG1560			
WOC1DRFUAG1842			
WOC1DRFUAG1848			
WOC1DRFUAG1854			
WOC1DRFUAG1860			
WOC1DRFUAG2142			
WOC1DRFUAG2148			
WOC1DRFUAG2154			
WOC1DRFUAG2160			
WOC1DRFUAG2442			
WOC1DRFUAG2448			
WOC1DRFUAG2454			
WOC1DRFUAG2460			

WOODLAND

# WOC1DRNB

WOC - 1DR 1 DWR

Euro

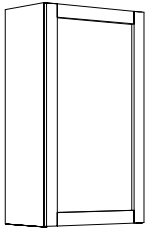

WOC - 1DR 1 DWR

1/2" Overlay

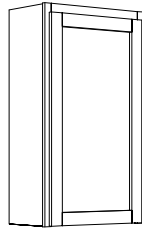

WOC - 1DR 1 DWR

Inset

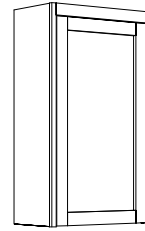

\*\*Note: For Inset cabinets less than 10" wide, fronts must be slab

-Default Height: 36"-48"  
 -Default Depth: 13"  
 -Available in widths from 9"-24"

[\\*Click Here for End Panel Options](#)

[\\*Click Here for Toe Kick options](#)

**Functional Hardware Inserts (Euro and/or Face Frame Construction)**

WOC1DRNB0936			
WOC1DRNB0942			
WOC1DRNB0948			
WOC1DRNB1236			
WOC1DRNB1242			
WOC1DRNB1248			
WOC1DRNB1536			
WOC1DRNB1542			
WOC1DRNB1548			
WOC1DRNB1836			
WOC1DRNB1842			
WOC1DRNB1848			
WOC1DRNB2136			
WOC1DRNB2142			
WOC1DRNB2148			
WOC1DRNB2436			
WOC1DRNB2442			
WOC1DRNB2448			

WOODLAND

# WOC2DR1DWR

WOC - 1DR 1 DWR

**Euro**

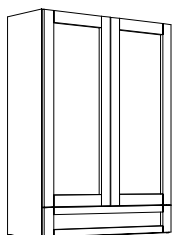

WOC - 1DR 1 DWR

**1/2" Overlay**

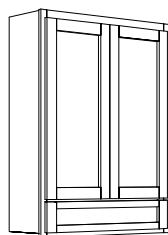

WOC - 1DR 1 DWR

**Inset**

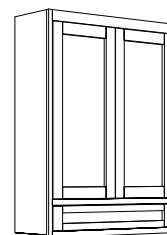

\*\*Note: For Inset cabinets less than 10" wide, fronts must be slab

- Default Height: 30"-42
- Default Depth: 13"
- Available in widths from 22"-48"

[\\*Click Here for End Panel Options](#)

[\\*Click Here for Toe Kick options](#)

## Functional Hardware Inserts (Euro and/or Face Frame Construction)

WOC2DR1DWR2230		WOC2DR1DWR3630	
WOC2DR1DWR2233		WOC2DR1DWR3633	
WOC2DR1DWR2236		WOC2DR1DWR3636	
WOC2DR1DWR2239		WOC2DR1DWR3639	
WOC2DR1DWR2242		WOC2DR1DWR3642	
WOC2DR1DWR2430		WOC2DR1DWR3930	
WOC2DR1DWR2433		WOC2DR1DWR3933	
WOC2DR1DWR2436		WOC2DR1DWR3936	
WOC2DR1DWR2439		WOC2DR1DWR3939	
WOC2DR1DWR2442		WOC2DR1DWR3942	
WOC2DR1DWR2730		WOC2DR1DWR4230	
WOC2DR1DWR2733		WOC2DR1DWR4233	
WOC2DR1DWR2736		WOC2DR1DWR4236	
WOC2DR1DWR2739		WOC2DR1DWR4239	
WOC2DR1DWR2742		WOC2DR1DWR4242	
WOC2DR1DWR3030		WOC2DR1DWR4530	
WOC2DR1DWR3033		WOC2DR1DWR4533	
WOC2DR1DWR3036		WOC2DR1DWR4536	
WOC2DR1DWR3039		WOC2DR1DWR4539	
WOC2DR1DWR3042		WOC2DR1DWR4542	
WOC2DR1DWR3330		WOC2DR1DWR4830	
WOC2DR1DWR3333		WOC2DR1DWR4833	
WOC2DR1DWR3336		WOC2DR1DWR4836	
WOC2DR1DWR3339		WOC2DR1DWR4839	
WOC2DR1DWR3342		WOC2DR1DWR4842	

WOODLAND

BASE

WALL

TALL

MISC

VANITY



# WOC2DR2DWR

WOC - 1DR 1 DWR

Euro

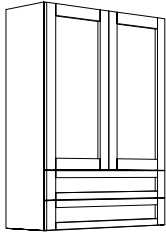

WOC - 1DR 1 DWR

1/2" Overlay

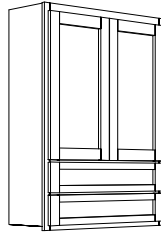

WOC - 1DR 1 DWR

Inset



\*\*Note: For Inset cabinets less than 10" wide, fronts must be slab

-Default Height: 48"-60"  
 -Default Depth: 13"  
 -Available in widths from 22"-48"

[\\*Click Here for End Panel Options](#)

[\\*Click Here for Toe Kick options](#)

**Functional Hardware Inserts (Euro and/or Face Frame Construction)**

WOC2DR2DWR2248	WOC2DR2DWR3648
WOC2DR2DWR2251	WOC2DR2DWR3651
WOC2DR2DWR2254	WOC2DR2DWR3654
WOC2DR2DWR2257	WOC2DR2DWR3657
WOC2DR2DWR2260	WOC2DR2DWR3660
WOC2DR2DWR2448	WOC2DR2DWR3948
WOC2DR2DWR2451	WOC2DR2DWR3951
WOC2DR2DWR2454	WOC2DR2DWR3954
WOC2DR2DWR2457	WOC2DR2DWR3957
WOC2DR2DWR2460	WOC2DR2DWR3960
WOC2DR2DWR2748	WOC2DR2DWR4248
WOC2DR2DWR2751	WOC2DR2DWR4251
WOC2DR2DWR2754	WOC2DR2DWR4254
WOC2DR2DWR2757	WOC2DR2DWR4257
WOC2DR2DWR2760	WOC2DR2DWR4260
WOC2DR2DWR3048	WOC2DR2DWR4548
WOC2DR2DWR3051	WOC2DR2DWR4551
WOC2DR2DWR3054	WOC2DR2DWR4554
WOC2DR2DWR3057	WOC2DR2DWR4557
WOC2DR2DWR3060	WOC2DR2DWR4560
WOC2DR2DWR3348	WOC2DR2DWR4848
WOC2DR2DWR3351	WOC2DR2DWR4851
WOC2DR2DWR3354	WOC2DR2DWR4854
WOC2DR2DWR3357	WOC2DR2DWR4857
WOC2DR2DWR3360	WOC2DR2DWR4860

## WOODLAND

# WOC2DR3DWR

WOC - 1DR 1 DWR

Euro

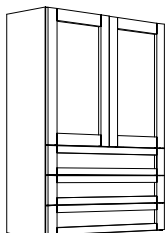

WOC - 1DR 1 DWR

1/2" Overlay



WOC - 1DR 1 DWR

Inset

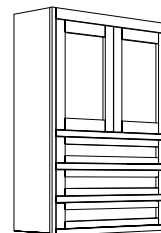

\*\*Note: For Inset cabinets less than 10" wide, fronts must be slab

-Default Height: 48"-60"  
 -Default Depth: 13"  
 -Available in widths from 22"-48"

[\\*Click Here for End Panel Options](#)

[\\*Click Here for Toe Kick options](#)

## Functional Hardware Inserts (Euro and/or Face Frame Construction)

WOC2DR3DWR2248		WOC2DR3DWR3648	
WOC2DR3DWR2251		WOC2DR3DWR3651	
WOC2DR3DWR2254		WOC2DR3DWR3654	
WOC2DR3DWR2257		WOC2DR3DWR3657	
WOC2DR3DWR2260		WOC2DR3DWR3660	
WOC2DR3DWR2448		WOC2DR3DWR3948	
WOC2DR3DWR2451		WOC2DR3DWR3951	
WOC2DR3DWR2454		WOC2DR3DWR3954	
WOC2DR3DWR2457		WOC2DR3DWR3957	
WOC2DR3DWR2460		WOC2DR3DWR3960	
WOC2DR3DWR2748		WOC2DR3DWR4248	
WOC2DR3DWR2751		WOC2DR3DWR4251	
WOC2DR3DWR2754		WOC2DR3DWR4254	
WOC2DR3DWR2757		WOC2DR3DWR4257	
WOC2DR3DWR2760		WOC2DR3DWR4260	
WOC2DR3DWR3048		WOC2DR3DWR4548	
WOC2DR3DWR3051		WOC2DR3DWR4551	
WOC2DR3DWR3054		WOC2DR3DWR4554	
WOC2DR3DWR3057		WOC2DR3DWR4557	
WOC2DR3DWR3060		WOC2DR3DWR4560	
WOC2DR3DWR3348		WOC2DR3DWR4848	
WOC2DR3DWR3351		WOC2DR3DWR4851	
WOC2DR3DWR3354		WOC2DR3DWR4854	
WOC2DR3DWR3357		WOC2DR3DWR4857	
WOC2DR3DWR3360		WOC2DR3DWR4860	

WOODLAND

BASE

WALL

TALL

MISC

VANITY

# WOC2DR4DWR

WOC - 1DR 1 DWR

Euro

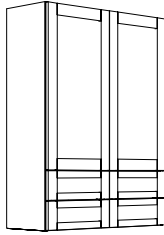

WOC - 1DR 1 DWR

1/2" Overlay

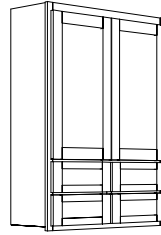

WOC - 1DR 1 DWR

Inset

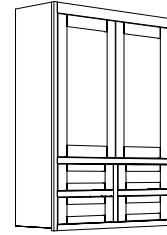

\*\*Note: For Inset cabinets less than 10" wide, fronts must be slab

-Default Height: 48"-60"  
 -Default Depth: 13"  
 -Available in widths from 22"-36"

[\\*Click Here for End Panel Options](#)

[\\*Click Here for Toe Kick options](#)

**Functional Hardware Inserts (Euro and/or Face Frame Construction)**

WOC2DR4DWR2248
WOC2DR4DWR2251
WOC2DR4DWR2254
WOC2DR4DWR2257
WOC2DR4DWR2260
WOC2DR4DWR2448
WOC2DR4DWR2451
WOC2DR4DWR2454
WOC2DR4DWR2457
WOC2DR4DWR2460
WOC2DR4DWR2748
WOC2DR4DWR2751
WOC2DR4DWR2754
WOC2DR4DWR2757
WOC2DR4DWR2760
WOC2DR4DWR3048
WOC2DR4DWR3051
WOC2DR4DWR3054
WOC2DR4DWR3057
WOC2DR4DWR3060
WOC2DR4DWR3348
WOC2DR4DWR3351
WOC2DR4DWR3354
WOC2DR4DWR3357
WOC2DR4DWR3360
WOC2DR4DWR3648
WOC2DR4DWR3651
WOC2DR4DWR3654
WOC2DR4DWR3657
WOC2DR4DWR3660

## WOODLAND

# WOC2DRNB

WOC - 1DR 1 DWR

**Euro**

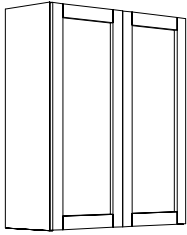

WOC - 1DR 1 DWR

**1/2" Overlay**

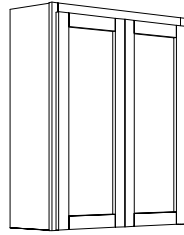

WOC - 1DR 1 DWR

**Inset**

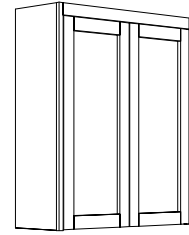

\*\*Note: For Inset cabinets less than 10" wide, fronts must be slab

- Default Height: 36"-48"
- Default Depth: 13"
- Available in widths from 22"-48"

[\\*Click Here for End Panel Options](#)

[\\*Click Here for Toe Kick options](#)

## Functional Hardware Inserts (Euro and/or Face Frame Construction)

WOC2DRNB2236			
WOC2DRNB2242			
WOC2DRNB2248			
WOC2DRNB2436			
WOC2DRNB2442			
WOC2DRNB2448			
WOC2DRNB2736			
WOC2DRNB2742			
WOC2DRNB2748			
WOC2DRNB3036			
WOC2DRNB3042			
WOC2DRNB3048			
WOC2DRNB3336			
WOC2DRNB3342			
WOC2DRNB3348			
WOC2DRNB3636			
WOC2DRNB3642			
WOC2DRNB3648			
WOC2DRNB3936			
WOC2DRNB3942			
WOC2DRNB3948			
WOC2DRNB4236			
WOC2DRNB4242			
WOC2DRNB4248			
WOC2DRNB4536			
WOC2DRNB4542			
WOC2DRNB4548			
WOC2DRNB4836			
WOC2DRNB4842			
WOC2DRNB4848			

WOODLAND

BASE

WALL

TALL

MISC

VANITY

# WOCNDRNB

WOC - 1DR 1 DWR

Euro

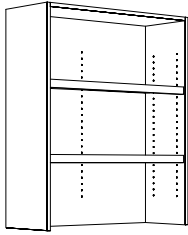

WOC - 1DR 1 DWR

1/2" Overlay

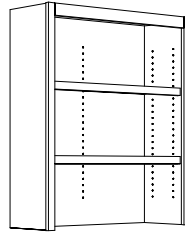

WOC - 1DR 1 DWR

Inset

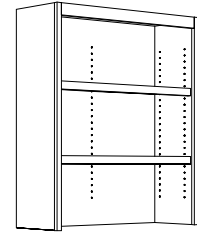

\*\*Note: For Inset cabinets less than 10" wide, fronts must be slab

-Default Height: 36"-60"  
 -Default Depth: 13"  
 -Available in widths from 9"-48"

[\\*Click Here for End Panel Options](#)

[\\*Click Here for Toe Kick options](#)

**Functional Hardware Inserts (Euro and/or Face Frame Construction)**

WOCNDRNB0936		WOCNDRNB3036	
WOCNDRNB0942		WOCNDRNB3042	
WOCNDRNB0948		WOCNDRNB3048	
WOCNDRNB0954		WOCNDRNB3054	
WOCNDRNB0960		WOCNDRNB3060	
WOCNDRNB1236		WOCNDRNB3336	
WOCNDRNB1242		WOCNDRNB3342	
WOCNDRNB1248		WOCNDRNB3348	
WOCNDRNB1254		WOCNDRNB3354	
WOCNDRNB1260		WOCNDRNB3360	
WOCNDRNB1536		WOCNDRNB3636	
WOCNDRNB1542		WOCNDRNB3642	
WOCNDRNB1548		WOCNDRNB3648	
WOCNDRNB1554		WOCNDRNB3654	
WOCNDRNB1560		WOCNDRNB3660	
WOCNDRNB1836		WOCNDRNB3936	
WOCNDRNB1842		WOCNDRNB3942	
WOCNDRNB1848		WOCNDRNB3948	
WOCNDRNB1854		WOCNDRNB3954	
WOCNDRNB1860		WOCNDRNB3960	
WOCNDRNB2136		WOCNDRNB4236	
WOCNDRNB2142		WOCNDRNB4242	
WOCNDRNB2148		WOCNDRNB4248	
WOCNDRNB2154		WOCNDRNB4254	
WOCNDRNB2160		WOCNDRNB4260	
WOCNDRNB2436		WOCNDRNB4536	
WOCNDRNB2442		WOCNDRNB4542	
WOCNDRNB2448		WOCNDRNB4548	
WOCNDRNB2454		WOCNDRNB4554	
WOCNDRNB2460		WOCNDRNB4560	
WOCNDRNB2736		WOCNDRNB4836	
WOCNDRNB2742		WOCNDRNB4842	
WOCNDRNB2748		WOCNDRNB4848	
WOCNDRNB2754		WOCNDRNB4854	
WOCNDRNB2760		WOCNDRNB4860	

## WOODLAND

# WTH

(Wall: 1 Door)

Euro

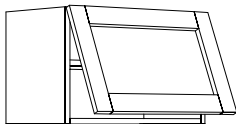

1/2" Overlay

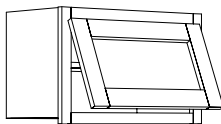

Inset

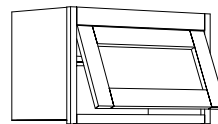

\*\*Note: For Inset cabinets less than 10" wide, door must be slab

- Default Heights: 12", 15", or 18"
- Default Depth: 13" or 26"
- Available in widths from 12" - 36"

[\\*Click Here for End Panel Options](#)

**Functional Hardware Inserts (Euro and/or Face Frame Construction)**

WTH121213			
WTH121513			
WTH121813			
WTH151213			
WTH151513			
WTH151813			
WTH181213			
WTH181513			
WTH181813			
WTH211213			
WTH211513			
WTH211813			
WTH241213			
WTH241513			
WTH241813			
WTH271213			
WTH271513			
WTH271813			
WTH301213			
WTH301513			
WTH301813			
WTH331213			
WTH331513			
WTH331813			
WTH361213			
WTH361513			
WTH361813			

## WOODLAND

BASE

## WTH (Continued)

## Functional Hardware Inserts (Euro and/or Face Frame Construction)

WTH121226

WTH121526

WTH121826

WTH151226

WTH151526

WTH151826

WTH181226

WTH181526

WTH181826

WTH211226

WTH211526

WTH211826

WTH241226

WTH241526

WTH241826

WTH271226

WTH271526

WTH271826

WTH301226

WTH301526

WTH301826

WTH331226

WTH331526

WTH331826

WTH361226

WTH361526

WTH361826

WALL

TALL

MISC

VANITY

WOODLAND

# DOC

### Euro

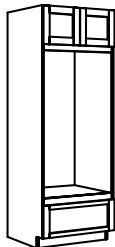

### 1/2" Overlay

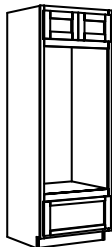

### Inset

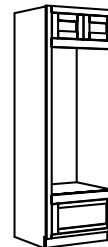

-Default Height: 84"-96"  
 -Default Depth: 26"  
 -Default Width: 27"-33"

[\\*Click Here for End Panel Options](#)

[\\*Click Here for Toe Kick options](#)

## ASK VARIABLES

NOTE:  
 Allow 5/8" Plus Reveal on  
 Appliance Rails For Door &  
 Drawer Front Overlays

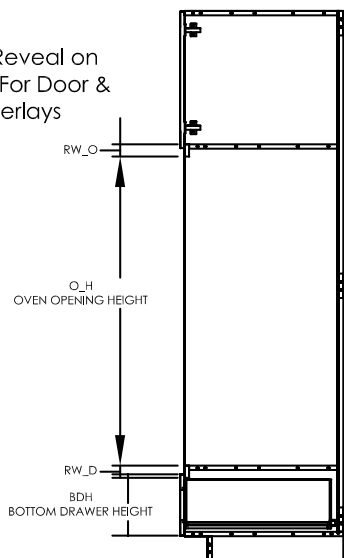

## Interior Options

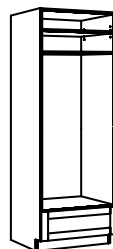

Adjustable Shelf

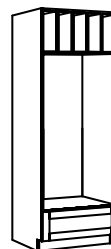

Slotted

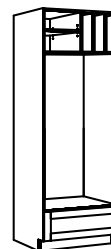

Slot-SL  
Slot Right - Shelf Left

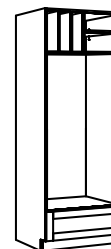

Slot-SR  
Slot Left - Shelf Right

### Tall Double Oven Cabinet (Euro and/or Face Frame Construction)

- DOC2784
- DOC2787
- DOC2790
- DOC2793
- DOC2796
- DOC3084
- DOC3087
- DOC3090
- DOC3093
- DOC3096
- DOC3384
- DOC3387
- DOC3390
- DOC3393
- DOC3396

# WOODLAND



# DOCWD

Euro

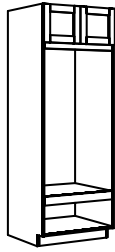

1/2" Overlay

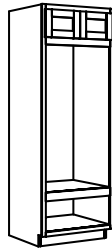

Inset

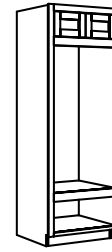

-Default Height: 84"-96"  
 -Default Depth: 26"  
 -Default Width: 27"-33"

[\\*Click Here for End Panel Options](#)

[\\*Click Here for Toe Kick options](#)

## ASK VARIABLES

NOTE:  
 Allow 5/8" Plus Reveal on  
 Appliance Rails For Door  
 Overlays

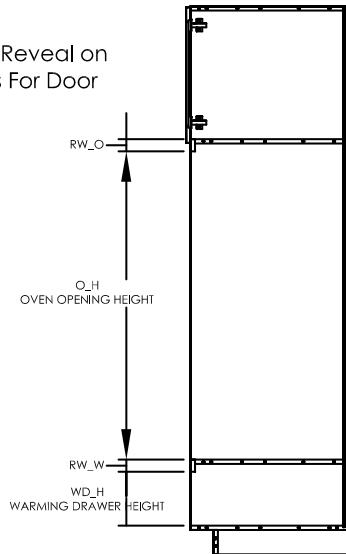

## Interior Options

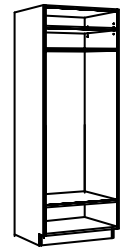

Adjustable Shelf

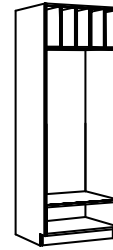

Slotted

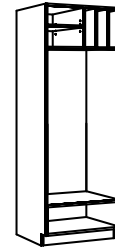

Slot-SL  
 Slot Right - Shelf Left

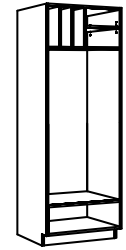

Slot-SR  
 Slot Left - Shelf Right

### Tall Double Oven + Warming Drawer Cabinet (Euro and/or Face Frame Construction)

- DOCWD2784
- DOCWD2787
- DOCWD2790
- DOCWD2793
- DOCWD2796
- DOCWD3084
- DOCWD3087
- DOCWD3090
- DOCWD3093
- DOCWD3096
- DOCWD3384
- DOCWD3387
- DOCWD3390
- DOCWD3393
- DOCWD3396

# WOODLAND

# OC

### Euro

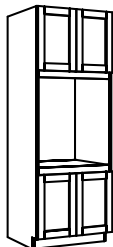

### 1/2" Overlay

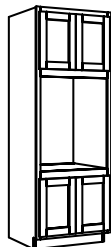

### Inset



-Default Height: 84"-96"  
 -Default Depth: 26"  
 -Default Width: 27"-33"

[\\*Click Here for End Panel Options](#)

[\\*Click Here for Toe Kick options](#)

## ASK VARIABLES

NOTE:  
 Allow 5/8" Plus Reveal on  
 Appliance Rails For Door  
 Overlays

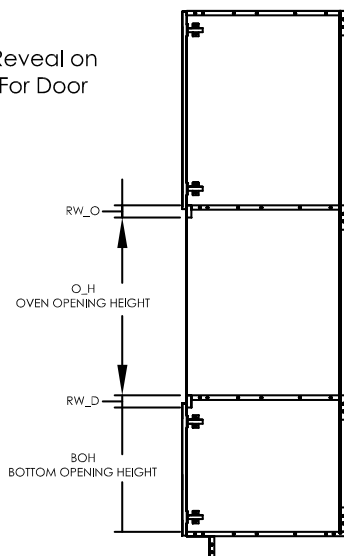

## Interior Options

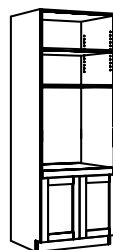

Adjustable Shelf



Slotted

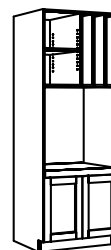

Slot-SL  
Slot Right - Shelf Left

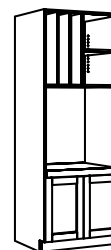

Slot-SR  
Slot Left - Shelf Right

### Tall Single Oven Cabinet (Euro and/or Face Frame Construction)

- OC2784
- OC2787
- OC2790
- OC2793
- OC2796
- OC3084
- OC3087
- OC3090
- OC3093
- OC3096
- OC3384
- OC3387
- OC3390
- OC3393
- OC3396

# WOODLAND

# OCM

Euro

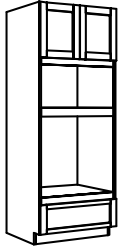

1/2" Overlay

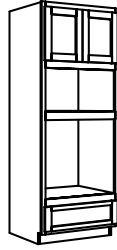

Inset

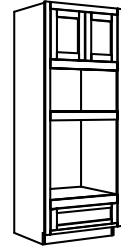

-Default Height: 84"-96"  
 -Default Depth: 26"  
 -Default Width: 27"-33"

[\\*Click Here for End Panel Options](#)

[\\*Click Here for Toe Kick options](#)

## ASK VARIABLES

NOTE:  
 Allow 5/8" Plus Reveal on  
 Appliance Rails For Door &  
 Drawer Front Overlays

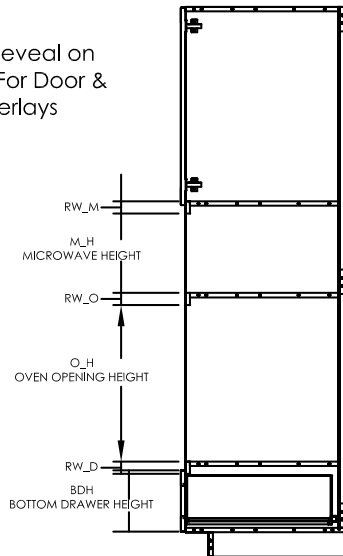

## Interior Options

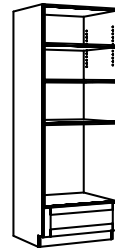

Adjustable Shelf

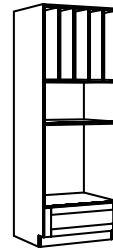

Slotted

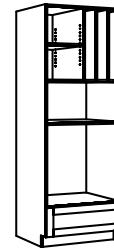

Slot-SL  
 Slot Right - Shelf Left

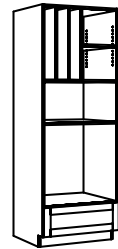

Slot-SR  
 Slot Left - Shelf Right

### Tall Single Oven + Microwave Cabinet (Euro and/or Face Frame Construction)

- OCM2784
- OCM2787
- OCM2790
- OCM2793
- OCM2796
- OCM3084
- OCM3087
- OCM3090
- OCM3093
- OCM3096
- OCM3384
- OCM3387
- OCM3390
- OCM3393
- OCM3396

# WOODLAND

# OCMWD

Euro

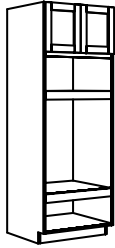

1/2" Overlay

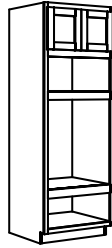

Inset

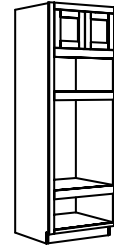

-Default Height: 84"-96"  
 -Default Depth: 26"  
 -Default Width: 27"-33"

[\\*Click Here for End Panel Options](#)

[\\*Click Here for Toe Kick options](#)

## ASK VARIABLES

NOTE:  
 Allow 5/8" Plus Reveal on  
 Appliance Rails For Door  
 Overlays

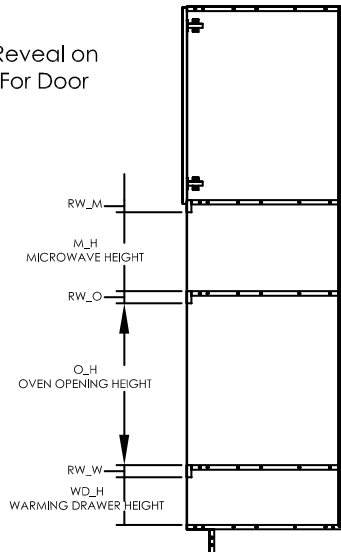

## Interior Options

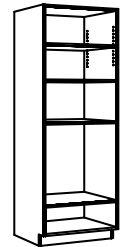

Adjustable Shelf



Slotted



Slot-SL  
 Slot Right - Shelf Left

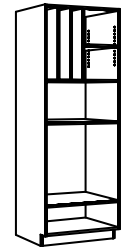

Slot-SR  
 Slot Left - Shelf Right

### Tall Single Oven + Microwave +Warming Drawer Cabinet (Euro and/or Face Frame Construction)

- OCMWD2784
- OCMWD2787
- OCMWD2790
- OCMWD2793
- OCMWD2796
- OCMWD3084
- OCMWD3087
- OCMWD3090
- OCMWD3093
- OCMWD3096
- OCMWD3384
- OCMWD3387
- OCMWD3390
- OCMWD3393
- OCMWD3396

# WOODLAND

BASE

WALL

TALL

MISC

VANITY

# OCWD

Euro

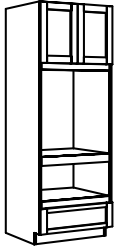

1/2" Overlay

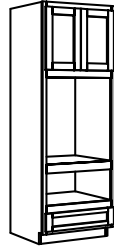

Inset

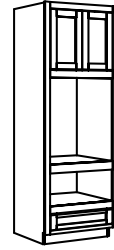

-Default Height: 84"-96"  
 -Default Depth: 26"  
 -Default Width: 27"-33"

[\\*Click Here for End Panel Options](#)

[\\*Click Here for Toe Kick options](#)

## ASK VARIABLES

NOTE:  
 Allow 5/8" Plus Reveal on  
 Appliance Rails For Door &  
 Drawer Front Overlays

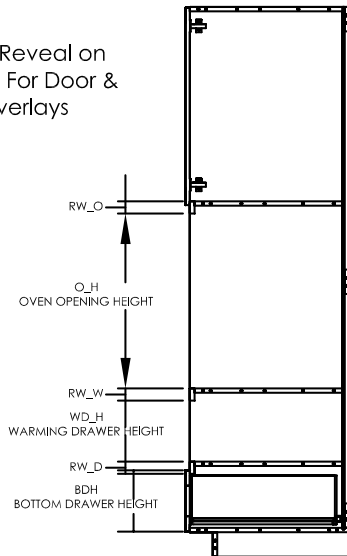

## Interior Options

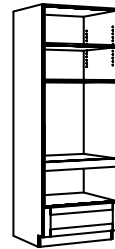

Adjustable Shelf

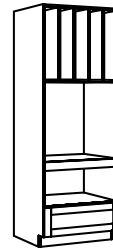

Slotted

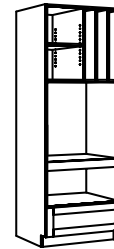

Slot-SL  
 Slot Right - Shelf Left

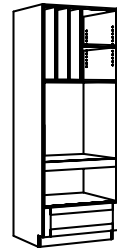

Slot-SR  
 Slot Left - Shelf Right

### Tall Single Oven + Warming Drawer Cabinet (Euro and/or Face Frame Construction)

- OCWD2784
- OCWD2787
- OCWD2790
- OCWD2793
- OCWD2796
- OCWD3084
- OCWD3087
- OCWD3090
- OCWD3093
- OCWD3096
- OCWD3384
- OCWD3387
- OCWD3390
- OCWD3393
- OCWD3396

# WOODLAND

# T1DR

(Tall: 1 Door wide)

Euro

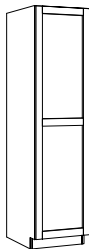

1/2" Overlay



Inset

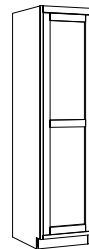

\*\*Note: For Inset cabinets less than 10" wide, door must be slab

- Default Height: 84"-96"
- Default Depth: 26"
- Available in widths from 9"-24"

HORIZONTAL GRAIN SLAB DOORS  
NOT AVAILABLE

[\\*Click Here for End Panel Options](#)

[\\*Click Here for Toe Kick options](#)

## Interior Options



Tall: No Shelves  
Open for Functional  
Hardware

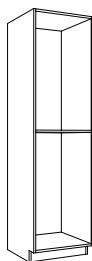

Tall: 1 Fixed Shelf

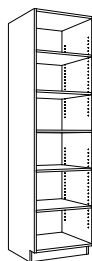

Tall: 1 Fixed Shelf - 4 Adj  
Shelves



Tall: 1 Fixed Shelf - 2 Adj -  
4 Rollouts

# WOODLAND

BASE

WALL

TALL

MISC

VANITY

## T1DR

(Continued)

## Functional Hardware Inserts (Euro and/or Face Frame Construction)

	Pantry Pullout						
T1DR0984	5773-04-CR-1						
T1DR0987							
T1DR0990							
T1DR0993							
T1DR0996							
T1DR1284	5773-08-CR-1						
T1DR1287							
T1DR1290							
T1DR1293							
T1DR1296							
T1DR1584	5773-10-CR-1						
T1DR1587							
T1DR1590							
T1DR1593							
T1DR1596							
T1DR1884	5773-14-CR-1						
T1DR1887							
T1DR1890							
T1DR1893							
T1DR1896							
T1DR2184	5773-16-CR-1						
T1DR2187							
T1DR2190							
T1DR2193							
T1DR2196							
T1DR2484	5773-20-CR-1						
T1DR2487							
T1DR2490							
T1DR2493							
T1DR2496							

WOODLAND

# T2DR

(Tall: 2 Door wide)

Euro

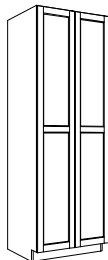

1/2" Overlay

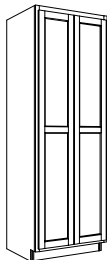

Inset

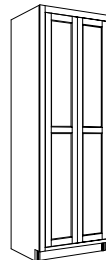

\*\*Note: For Inset cabinets less than 10" wide, door must be slab

- Default Height: 84"-96"
- Default Depth: 26"
- Available in widths from 27"-48"

HORIZONTAL GRAIN SLAB DOORS  
NOT AVAILABLE

[\\*Click Here for End Panel Options](#)

[\\*Click Here for Toe Kick options](#)

## Interior Options

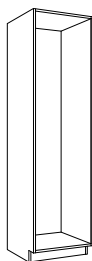

Tall: No Shelves  
Open for Functional  
Hardware

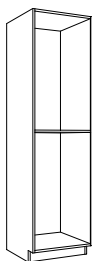

Tall: 1 Fixed Shelf

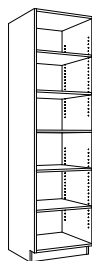

Tall: 1 Fixed Shelf - 4 Adj  
Shelves



Tall: 1 Fixed Shelf - 2 Adj -  
4 Rollouts

# WOODLAND



BASE

WALL

TALL

MISC

VANITY

# T2DR

(Continued)

Functional Hardware Inserts (Euro and/or Face Frame Construction)

	Pantry Pullout						
T2DR2784							
T2DR2787							
T2DR2790							
T2DR2793							
T2DR2796							
T2DR3084							
T2DR3087							
T2DR3090							
T2DR3093							
T2DR3096							
T2DR3384							
T2DR3387							
T2DR3390							
T2DR3393							
T2DR3396							
T2DR3684							
T2DR3687							
T2DR3690							
T2DR3693							
T2DR3696							
T2DR3984							
T2DR3987							
T2DR3990							
T2DR3993							
T2DR3996							
T2DR4284							
T2DR4287							
T2DR4290							
T2DR4293							
T2DR4296							
T2DR4584							
T2DR4587							
T2DR4590							
T2DR4593							
T2DR4596							
T2DR4884							
T2DR4887							
T2DR4890							
T2DR4893							
T2DR4896							

WOODLAND

# TF3D

(Tall: 1 Door/3 Drawers)

Euro

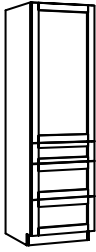

1/2" Overlay

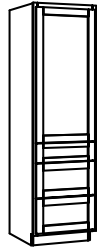

Inset

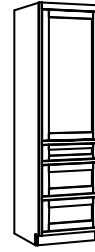

\*\*Note: For Inset cabinets less than 10" wide, door must be slab

- Default Height: 84"-96"
- Default Depth: 26"
- Available in widths from 9"-24"

[\\*Click Here for End Panel Options](#)

[\\*Click Here for Toe Kick options](#)

## Interior Options

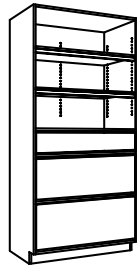

Tall: Wardrobe, 1 Fixed Shelf - 2 Adj - 3 Drawers



Tall: Wardrobe, 1 Fixed Shelf - Closet Rod - 3 Drawers

WOODLAND

BASE

WALL

TALL

MISC

VANITY

BASE

WALL

TALL

MISC

VANITY

# TF3D

(Continued)

## Functional Hardware Inserts (Euro and/or Face Frame Construction)

	Pantry Pullout						
TF3D0984							
TF3D0987							
TF3D0990							
TF3D0993							
TF3D0996							
TF3D1284							
TF3D1287							
TF3D1290							
TF3D1293							
TF3D1296							
TF3D1584							
TF3D1587							
TF3D1590							
TF3D1593							
TF3D1596							
TF3D1884							
TF3D1887							
TF3D1890							
TF3D1893							
TF3D1896							
TF3D2184							
TF3D2187							
TF3D2190							
TF3D2193							
TF3D2196							
TF3D2484							
TF3D2487							
TF3D2490							
TF3D2493							
TF3D2496							

WOODLAND

# TF3D 2 Door

(Tall: 2 Doors/3 Drawers)

Euro



1/2" Overlay



Inset

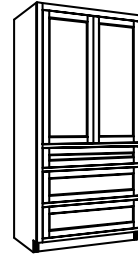

\*\*Note: For Inset cabinets less than 10" wide, door must be slab

- Default Height: 84"-96"
- Default Depth: 26"
- Available in widths from 24"-48"

[\\*Click Here for End Panel Options](#)

[\\*Click Here for Toe Kick options](#)

## Interior Options

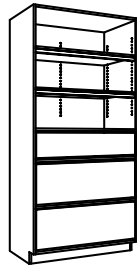

Tall: Wardrobe, 1 Fixed Shelf - 2 Adj - 3 Drawers



Tall: Wardrobe, 1 Fixed Shelf - Closet Rod - 3 Drawers

WOODLAND

BASE

WALL

TALL

MISC

VANITY

BASE

WALL

TALL

MISC

VANITY

# TF3D 2 Door (Continued)

## Functional Hardware Inserts (Euro and/or Face Frame Construction)

	Pantry Pullout					
TF3D2484						
TF3D2487						
TF3D2490						
TF3D2493						
TF3D2496						
TF3D2784						
TF3D2787						
TF3D2790						
TF3D2793						
TF3D2796						
TF3D3084						
TF3D3087						
TF3D3090						
TF3D3093						
TF3D3096						
TF3D3384						
TF3D3387						
TF3D3390						
TF3D3393						
TF3D3396						
TF3D3684						
TF3D3687						
TF3D3690						
TF3D3693						
TF3D3696						
TF3D3984						
TF3D3987						
TF3D3990						
TF3D3993						
TF3D3996						
TF3D4284						
TF3D4287						
TF3D4290						
TF3D4293						
TF3D4296						
TF3D4584						
TF3D4587						
TF3D4590						
TF3D4593						
TF3D4596						
TF3D4884						
TF3D4887						
TF3D4890						
TF3D4893						
TF3D4896						

WOODLAND

# TVS2DR

(Tall: 1 Door wide with doors split vertically)

Euro

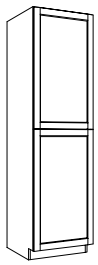

1/2" Overlay

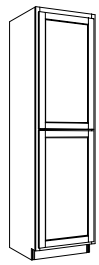

Inset

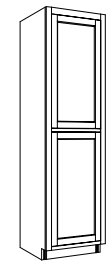

\*\*Note: For Inset cabinets less than 10" wide, door must be slab

- Default Height: 84"-96"
- Default Depth: 26"
- Available in widths from 9"-24"

[\\*Click Here for End Panel Options](#)

[\\*Click Here for Toe Kick options](#)

## Interior Options

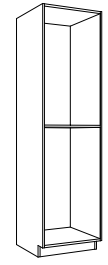

Tall: 1 Fixed Shelf

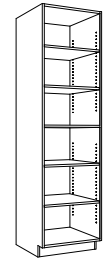

Tall: 1 Fixed Shelf - 4 Adj Shelves

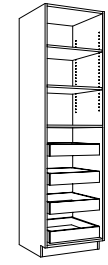

Tall: 1 Fixed Shelf - 2 Adj - 4 Rollouts

# WOODLAND

BASE

## TVS2DR

(Continued)

## Functional Hardware Inserts (Euro and/or Face Frame Construction)

	Pantry Pullout						
TVS2DR0984							
TVS2DR0987							
TVS2DR0990							
TVS2DR0993							
TVS2DR0996							
TVS2DR1284							
TVS2DR1287							
TVS2DR1290							
TVS2DR1293							
TVS2DR1296							
TVS2DR1584							
TVS2DR1587							
TVS2DR1590							
TVS2DR1593							
TVS2DR1596							
TVS2DR1884							
TVS2DR1887							
TVS2DR1890							
TVS2DR1893							
TVS2DR1896							
TVS2DR2184							
TVS2DR2187							
TVS2DR2190							
TVS2DR2193							
TVS2DR2196							
TVS2DR2484							
TVS2DR2487							
TVS2DR2490							
TVS2DR2493							
TVS2DR2496							

WALL

TALL

MISC

VANITY

WOODLAND

# TVS4DR

(Tall: 2 Door wide)

Euro

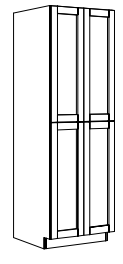

1/2" Overlay

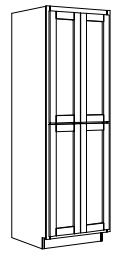

Inset

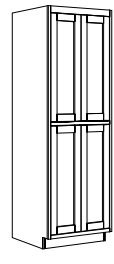

- Default Height: 84"-96"
- Default Depth: 26"
- Available in widths from 27"-48"

[\\*Click Here for End Panel Options](#)

[\\*Click Here for Toe Kick options](#)

## Interior Options

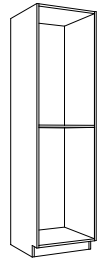

Tall: 1 Fixed Shelf

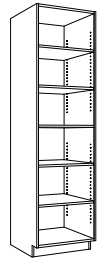

Tall: 1 Fixed Shelf - 4 Adj Shelves

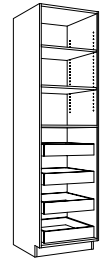

Tall: 1 Fixed Shelf - 2 Adj - 4 Rollouts

# WOODLAND



BASE

WALL

TALL

MISC

VANITY

## TVS4DR

(Continued)

## Functional Hardware Inserts (Euro and/or Face Frame Construction)

	Pantry Pullout						
TVS4DR2784							
TVS4DR2787							
TVS4DR2790							
TVS4DR2793							
TVS4DR2796							
TVS4DR3084							
TVS4DR3087							
TVS4DR3090							
TVS4DR3093							
TVS4DR3096							
TVS4DR3384							
TVS4DR3387							
TVS4DR3390							
TVS4DR3393							
TVS4DR3396							
TVS4DR3684							
TVS4DR3687							
TVS4DR3690							
TVS4DR3693							
TVS4DR3696							
TVS4DR3984							
TVS4DR3987							
TVS4DR3990							
TVS4DR3993							
TVS4DR3996							
TVS4DR4284							
TVS4DR4287							
TVS4DR4290							
TVS4DR4293							
TVS4DR4296							
TVS4DR4584							
TVS4DR4587							
TVS4DR4590							
TVS4DR4593							
TVS4DR4596							
TVS4DR4884							
TVS4DR4887							
TVS4DR4890							
TVS4DR4893							
TVS4DR4896							

WOODLAND

## Fillers

Euro



1/2" Overlay



Inset



-L-Shaped to allow for attachment to box.  
Installed so that face of filler will be flush with face of doors/drawer fronts.

-Attach to adjacent face frame.

-Attach to adjacent face frame.

B: Filler

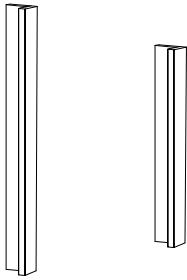

W: Filler



T: Filler



-Default Height: 34 1/2" (Optional 30 1/2")  
-Width: 3" (Optional 6")

-Height: Match height of Wall Cabinets  
-Width: 3" (Optional 6")

-Default Height: 84"  
-Width: 3" (Optional 6")

BF330							
BF334							
BF630							
BF634							
WF330							
WF336							
WF342							
WF348							
WF630							
WF636							
WF642							
WF648							
TF384							
TF387							
TF390							
TF393							
TF396							
TF3120							
TF684							
T6387							
TF690							
TF693							
TF696							
TF6120							

WOODLAND

WT

(Wood Top - Nosing on both sides and face)

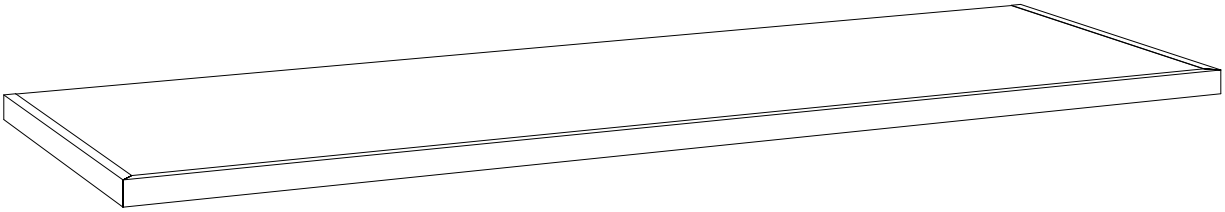

Functional Hardware Inserts (Euro and/or Face Frame Construction)

WT2426							
WT2726							
WT3026							
WT3326							
WT3626							
WT3926							
WT4226							
WT4526							
WT4826							
WT5126							
WT5426							
WT5726							
WT6026							
WT6326							
WT6626							
WT6926							
WT7226							
WT7526							
WT7826							
WT8126							
WT8426							
WT8726							
WT9026							
WT9326							
WT9626							

WOODLAND

# WTL

(Wood Top Left: Nosing on left side and face)

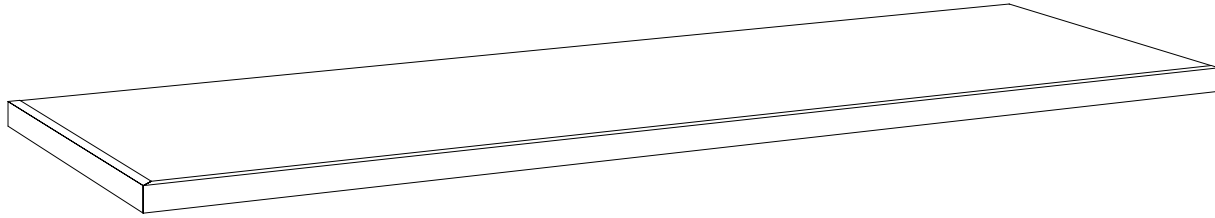

## Functional Hardware Inserts (Euro and/or Face Frame Construction)

WTL2426							
WTL2726							
WTL3026							
WTL3326							
WTL3626							
WTL3926							
WTL4226							
WTL4526							
WTL4826							
WTL5126							
WTL5426							
WTL5726							
WTL6026							
WTL6326							
WTL6626							
WTL6926							
WTL7226							
WTL7526							
WTL7826							
WTL8126							
WTL8426							
WTL8726							
WTL9026							
WTL9326							
WTL9626							

# WOODLAND

BASE

WALL

TALL

MISC

VANITY

# WTR

(Wood Top Right: Nosing on right side and face)

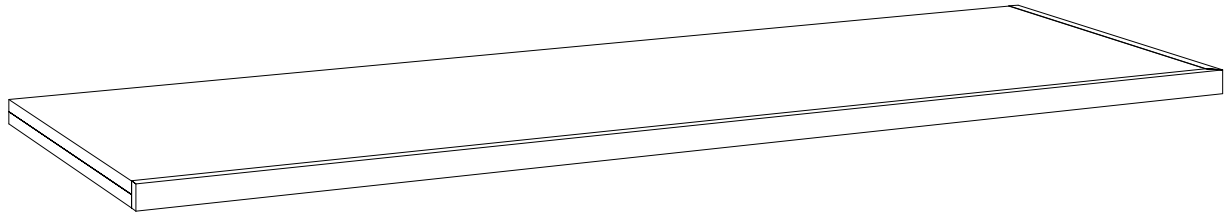

Functional Hardware Inserts (Euro and/or Face Frame Construction)

WTR2426							
WTR2726							
WTR3026							
WTR3326							
WTR3626							
WTR3926							
WTR4226							
WTR4526							
WTR4826							
WTR5126							
WTR5426							
WTR5726							
WTR6026							
WTR6326							
WTR6626							
WTR6926							
WTR7226							
WTR7526							
WTR7826							
WTR8126							
WTR8426							
WTR8726							
WTR9026							
WTR9326							
WTR9626							

# WOODLAND

# WT-W2W

(Wood Top-Wall 2 Wall: Nosing on face)

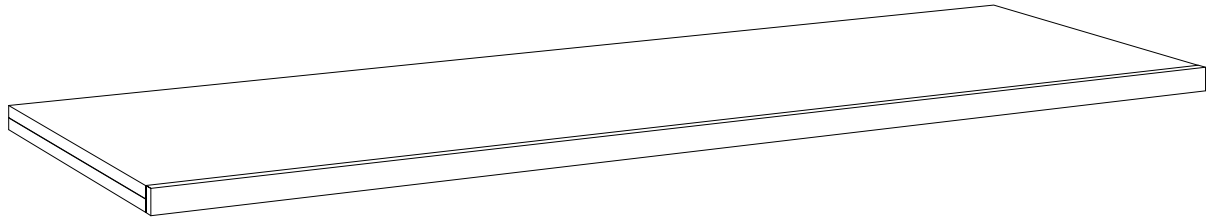

## Functional Hardware Inserts (Euro and/or Face Frame Construction)

WT-W2W2426							
WT-W2W2726							
WT-W2W3026							
WT-W2W3326							
WT-W2W3626							
WT-W2W3926							
WT-W2W4226							
WT-W2W4526							
WT-W2W4826							
WT-W2W5126							
WT-W2W5426							
WT-W2W5726							
WT-W2W6026							
WT-W2W6326							
WT-W2W6626							
WT-W2W6926							
WT-W2W7226							
WT-W2W7526							
WT-W2W7826							
WT-W2W8126							
WT-W2W8426							
WT-W2W8726							
WT-W2W9026							
WT-W2W9326							
WT-W2W9626							

WOODLAND

BASE

WALL

TALL

MISC

VANITY

# BCOL

\*\*Not available using Melamine materials

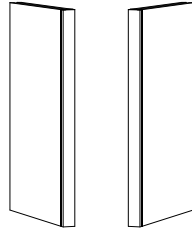

-Default Height: 16 1/2", 34 1/2", or 42"  
 -Default Depth: 24 7/8"  
 -Default Widths: 2", 3", or 6"

Ability to modify height width and depth for an upcharge  
 Minimums: Width 1 3/4", Depth 6 7/8", Height 12"  
 Maximums: Width 6", Depth 48", Height 42"

**Functional Hardware Inserts (Euro Construction)**

BCOL0216							
BCOL0316							
BCOL0616							
BCOL0234							
BCOL0334							
BCOL0634							
BCOL0242							
BCOL0342							
BCOL0642							

# WOODLAND

# BCOL - Deco Left

\*\*Not available using Melamine materials

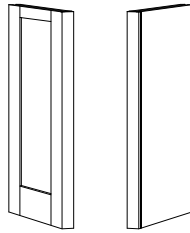

-Default Height: 16 1/2", 34 1/2", or 42"  
 -Default Depth: 24 7/8"  
 -Default Widths: 2", 3", or 6"

Ability to modify height width and depth for an upcharge  
 Minimums: Width 1 3/4", Depth 6 7/8", Height 12"  
 Maximums: Width 6", Depth 48", Height 42"

## Functional Hardware Inserts (Euro Construction)

BCOL0216L							
BCOL0234L							
BCOL0242L							
BCOL0316L							
BCOL0334L							
BCOL0342L							
BCOL0616L							
BCOL0634L							
BCOL0642L							

WOODLAND

BASE

WALL

TALL

MISC

VANITY



# BCOL - Deco Right

\*\*Not available using Melamine materials

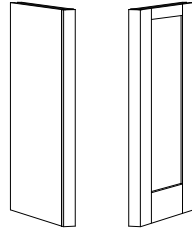

-Default Height: 16 1/2", 34 1/2", or 42"  
 -Default Depth: 24 7/8"  
 -Default Widths: 2", 3", or 6"

Ability to modify height width and depth for an upcharge  
 Minimums: Width 1 3/4", Depth 6 7/8", Height 12"  
 Maximums: Width 6", Depth 48", Height 42"

ware Inserts (Euro Construction)							
BCOL0216R							
BCOL0234R							
BCOL0242R							
BCOL0316R							
BCOL0334R							
BCOL0342R							
BCOL0616R							
BCOL0634R							
BCOL0642R							

WOODLAND

# BCOL - Deco Left and Right

\*\*Not available using Melamine materials

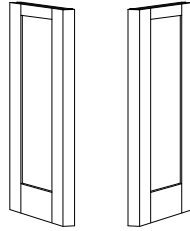

- Default Height: 16 1/2", 34 1/2", or 42"
- Default Depth: 24 7/8"
- Default Widths: 2", 3", or 6"

Ability to modify height width and depth for an upcharge  
 Minimums: Width 1 3/4", Depth 6 7/8", Height 12"  
 Maximums: Width 6", Depth 48", Height 42"

### Functional Hardware Inserts (Euro Construction)

BCOL0216B							
BCOL0234B							
BCOL0242B							
BCOL0316B							
BCOL0334B							
BCOL0342B							
BCOL0616B							
BCOL0634B							
BCOL0642B							

WOODLAND

BASE

WALL

TALL

MISC

VANITY

# WCOL

\*\*Not available using Melamine materials

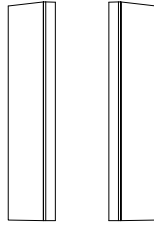

-Default Height: 30", 36", 42", 48", 54", or 60"  
 -Default Depth: 13 7/8"  
 -Default Widths: 2", 3", or 6"

Ability to modify height width and depth for an upcharge

Minimums: Width 1 3/4", Depth 6 7/8", Height 12"  
 Maximums: Width 6", Depth 48", Height 96"

**Functional Hardware Inserts (Euro Construction)**

WCOL0230							
WCOL0236							
WCOL0242							
WCOL0248							
WCOL0254							
WCOL0260							
WCOL0330							
WCOL0336							
WCOL0342							
WCOL0348							
WCOL0354							
WCOL0360							
WCOL0630							
WCOL0636							
WCOL0642							
WCOL0648							
WCOL0654							
WCOL0660							

# WOODLAND

# WCOL - Deco Left

\*\*Not available using Melamine materials

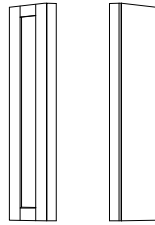

- Default Height: 30", 36", 42", 48", 54", or 60"
- Default Depth: 13 7/8"
- Default Widths: 2" , 3", or 6"

Ability to modify height width and depth for an upcharge

Minimums: Width 1 3/4", Depth 6 7/8", Height 12"  
 Maximums: Width 6", Depth 48", Height 96"

## Functional Hardware Inserts (Euro Construction)

WCOL0230L							
WCOL0330L							
WCOL0630L							
WCOL0236L							
WCOL0336L							
WCOL0636L							
WCOL0242L							
WCOL0342L							
WCOL0642L							
WCOL0248L							
WCOL0348L							
WCOL0648L							
WCOL0254L							
WCOL0354L							
WCOL0654L							
WCOL0260L							
WCOL0360L							
WCOL0660L							

WOODLAND

BASE

WALL

TALL

MISC

VANITY

# WCOL - Deco Right

\*\*Not available using Melamine materials

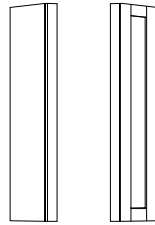

-Default Height: 30", 36", 42", 48", 54", or 60"  
 -Default Depth: 13 7/8"  
 -Default Widths: 2", 3", or 6"

Ability to modify height width and depth for an upcharge

Minimums: Width 1 3/4", Depth 6 7/8", Height 12"  
 Maximums: Width 6", Depth 48", Height 96"

**Functional Hardware Inserts (Euro Construction)**

WCOL0230L							
WCOL0330L							
WCOL0630L							
WCOL0236L							
WCOL0336L							
WCOL0636L							
WCOL0242L							
WCOL0342L							
WCOL0642L							
WCOL0248L							
WCOL0348L							
WCOL0648L							
WCOL0254L							
WCOL0354L							
WCOL0654L							
WCOL0260L							
WCOL0360L							
WCOL0660L							

WOODLAND

# WCOL - Deco Left and Right

\*\*Not available using Melamine materials

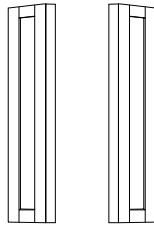

- Default Height: 30", 36", 42", 48", 54", or 60"
- Default Depth: 13 7/8"
- Default Widths: 2", 3", or 6"

Ability to modify height width and depth for an upcharge  
 Minimums: Width 1 3/4", Depth 6 7/8", Height 12"  
 Maximums: Width 6", Depth 48", Height 96"

## Functional Hardware Inserts (Euro Construction)

WCOL0230B							
WCOL0330B							
WCOL0630B							
WCOL0236B							
WCOL0336B							
WCOL0636B							
WCOL0242B							
WCOL0342B							
WCOL0642B							
WCOL0248B							
WCOL0348B							
WCOL0648B							
WCOL0254B							
WCOL0354B							
WCOL0654B							
WCOL0260B							
WCOL0360B							
WCOL0660B							

WOODLAND

BASE

WALL

TALL

MISC

VANITY

# TCOL

\*\*Not available using Melamine materials

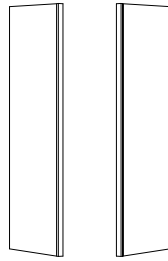

-Default Height: 84", 87", 90", 93", or 96"  
 -Default Depth: 26 7/8"  
 -Default Widths: 2", 3", or 6"

Ability to modify height width and depth for an upcharge  
 Minimums: Width 1 3/4", Depth 6 7/8", Height 42"  
 Maximums: Width 6", Depth 48", Height 96" (Melamine) 120" (Wood)

### Functional Hardware Inserts (Euro Construction)

TCOL0284							
TCOL0287							
TCOL0290							
TCOL0293							
TCOL0296							
TCOL02120							
TCOL0384							
TCOL0387							
TCOL0390							
TCOL0393							
TCOL0396							
TCOL03120							
TCOL0684							
TCOL0687							
TCOL0690							
TCOL0693							
TCOL0696							
TCOL06120							

# WOODLAND

# TCOL - Deco Left

\*\*Not available using Melamine materials

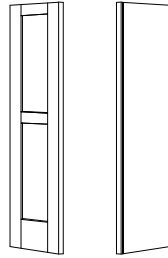

- Default Height: 84", 87", 90", 93", or 96"
- Default Depth: 26 7/8"
- Default Widths: 2", 3", or 6"

Ability to modify height width and depth for an upcharge  
 Minimums: Width 1 3/4", Depth 6 7/8", Height 42"  
 Maximums: Width 6", Depth 48", Height 96" (Melamine) 120" (Wood)

## Functional Hardware Inserts (Euro Construction)

TCOL0284L							
TCOL0287L							
TCOL0290L							
TCOL0293L							
TCOL0296L							
TCOL02120L							
TCOL0384L							
TCOL0387L							
TCOL0390L							
TCOL0393L							
TCOL03196L							
TCOL03120L							
TCOL0684L							
TCOL0687L							
TCOL0690L							
TCOL0693L							
TCOL0696L							
TCOL06120L							

WOODLAND

BASE

WALL

TALL

MISC

VANITY



# TCOL - Deco Right

\*\*Not available using Melamine materials

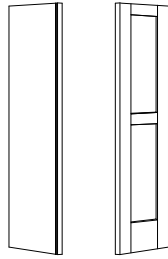

- Default Height: 84", 87", 90", 93", or 96"
- Default Depth: 26 7/8"
- Default Widths: 2", 3", or 6"

Ability to modify height width and depth for an upcharge  
 Minimums: Width 1 3/4", Depth 6 7/8", Height 42"  
 Maximums: Width 6", Depth 48", Height 96" (Melamine) 120" (Wood)

### Functional Hardware Inserts (Euro Construction)

TCOL0284R							
TCOL0287R							
TCOL0290R							
TCOL0293R							
TCOL0296R							
TCOL02120R							
TCOL0384R							
TCOL0387R							
TCOL0390R							
TCOL0393R							
TCOL0396R							
TCOL03120R							
TCOL0684R							
TCOL0687R							
TCOL0690R							
TCOL0693R							
TCOL0696R							
TCOL06120L							

WOODLAND

# TCOL - Deco Left and Right

\*\*Not available using Melamine materials

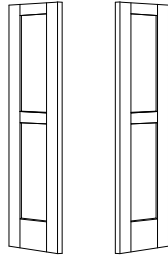

- Default Height: 84", 87", 90", 93", or 96"
- Default Depth: 26 7/8"
- Default Widths: 2", 3", or 6"

Ability to modify height width and depth for an upcharge  
 Minimums: Width 1 3/4", Depth 6 7/8", Height 42"  
 Maximums: Width 6", Depth 48", Height 96" (Melamine) 120" (Wood)

## Functional Hardware Inserts (Euro Construction)

TCOL0284B							
TCOL0287B							
TCOL0290B							
TCOL0293B							
TCOL0296B							
TCOL02120B							
TCOL0384B							
TCOL0387B							
TCOL0390B							
TCOL0393B							
TCOL0396B							
TCOL03120B							
TCOL0684B							
TCOL0687B							
TCOL0690B							
TCOL0693B							
TCOL0696B							
TCOL06120B							

WOODLAND

BASE

WALL

TALL

MISC

VANITY

# End Panels



WALL SLAB  
(DEFAULT)

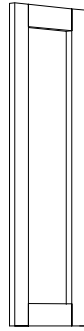

WALL DECO  
END PANEL

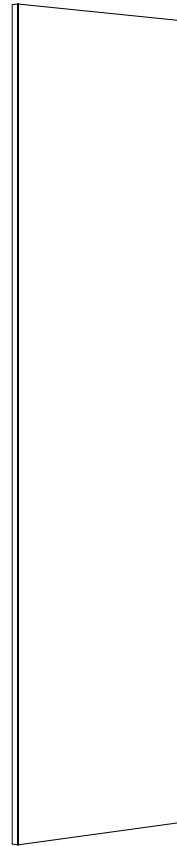

TALL SLAB  
(DEFAULT)

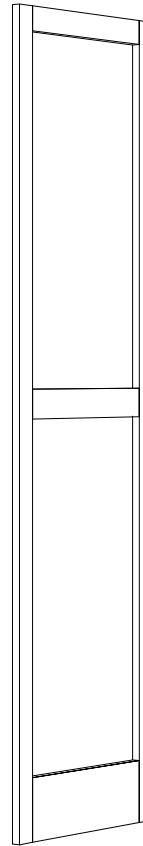

TALL DECO  
END PANEL

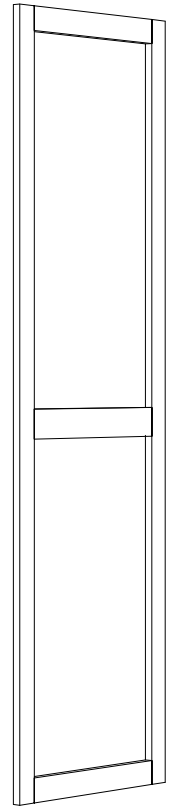

TALL DECO END  
W/ SIDE TOE KICK

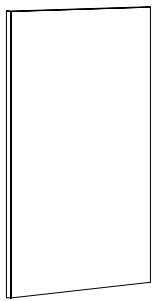

BASE SLAB  
(DEFAULT)

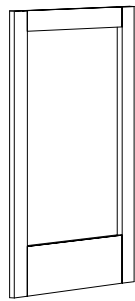

BASE DECO  
END PANEL

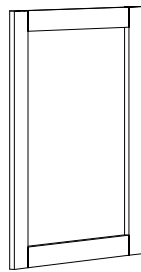

BASE DECO END  
W/ SIDE TOE KICK

Maximums: Width 48", Height 96" (Melamine) 120" (Wood)

# WOODLAND

## End Panel Fillers

Euro

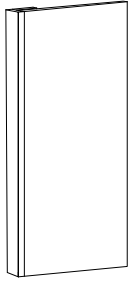

-U-Shaped to allow for attachment to box.  
Installed so that face of filler will be flush with face of doors/drawer fronts.

B: Filler

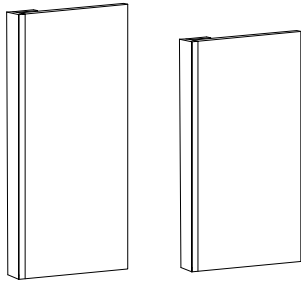

-Default Height: 34 1/2" (Optional 30 1/2")  
-Width: 3" (Optional 6")

W: Filler

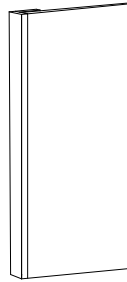

-Height: Match height of Wall Cabinets  
-Width: 3" (Optional 6")

T: Filler

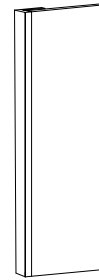

-Default Height: 84"  
-Width: 3" (Optional 6")

BEPF330									
BEPF334									
BEPF630									
BEPF634									
WEPF330									
WEPF336									
WEPF342									
WEPF348									
WEPF630									
WEPF636									
WEPF642									
WEPF648									
TEPF384									
TEPF387									
TEPF390									
TEPF393									
TEPF396									
TEPF3120									
TEPF684									
TEPF687									
TEPF690									
TEPF693									
TEPF696									
TEPF6120									

WOODLAND

BASE

WALL

TALL

MISC

VANITY

# Toe Kick Options

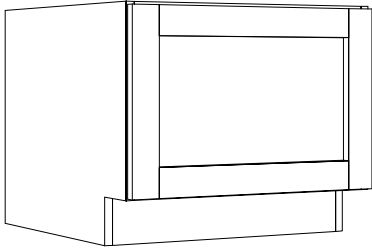

Recessed Toe Kick

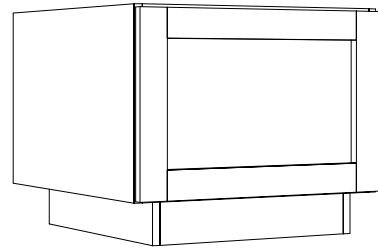

Recessed Toe Kick Left

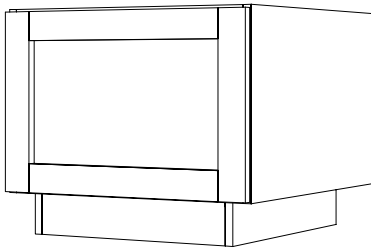

Recessed Toe Kick Right

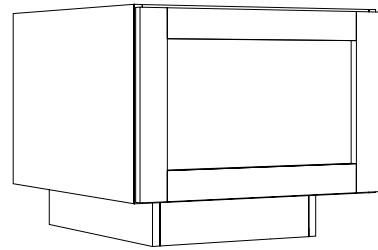

Recessed Toe Kick  
Left & Right

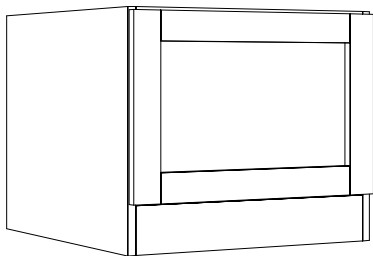

Flush Toe kick

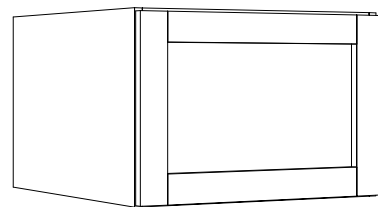

No Toe Kick

WOODLAND

# 6VSD (1DR)

**Euro**

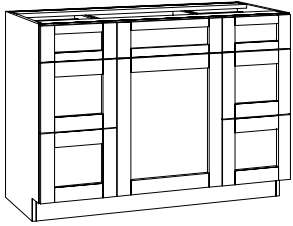

**1/2" Overlay**



**Inset**

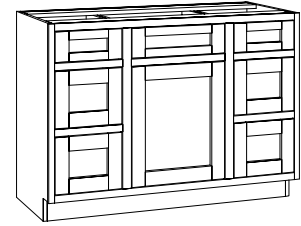

**\*\*Note:** For Inset cabinets, Openings less than 8" wide, door must be slab

-Default Height: 34 1/2"

-Default Depth: 21"

-Variable widths, please ensure your sink will fit in the sink opening

[\\*Click Here for End Panel Options](#)

[\\*Click Here for Toe Kick options](#)

**Functional Hardware Inserts (Euro and/or Face Frame Construction)**

6VSD3934							
6VSD4234							

WOODLAND

BASE

WALL

TALL

MISC

VANITY

## 6VSD (2DR)

Euro

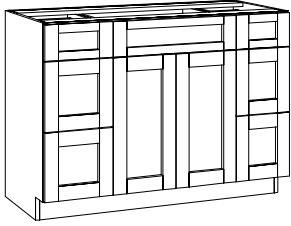

1/2" Overlay

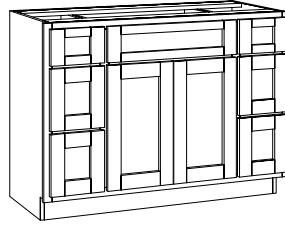

Inset

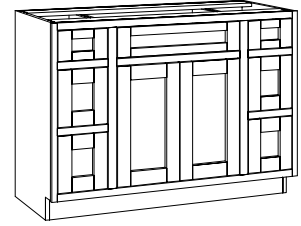

**\*\*Note:** For Inset cabinets, Openings less than 8" wide, door must be slab

-Default Height: 34 1/2"

-Default Depth: 21"

-Variable widths, please ensure your sink will fit in the sink opening

[\\*Click Here for End Panel Options](#)

[\\*Click Here for Toe Kick options](#)

### Functional Hardware Inserts (Euro and/or Face Frame Construction)

6VSD4834							
6VSD5434							
6VSD6034							

WOODLAND

# VB1DR (Vanity: 1 Door)

Euro

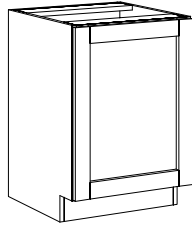

1/2" Overlay

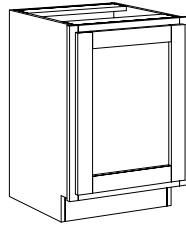

Inset

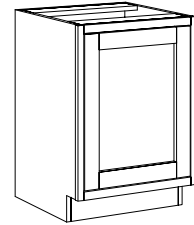

\*\*Note: For Inset cabinets less than 10" wide, door must be slab

- Default Height: 34 1/2"
- Default Depth: 21"
- Available in widths from 9"-24"

[\\*Click Here for End Panel Options](#)

[\\*Click Here for Toe Kick options](#)

## Interior Options

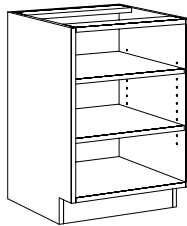

2 Shelves

### Functional Hardware Inserts (Euro Construction)

	Single Trash	Double Trash	Hamper	Spice	Utensil	Mixer Lift	Tray Div.
V1DR0934							
V1DR1234							
V1DR1534							
V1DR1834			5190-15RM-117				
V1DR2134							
V1DR2434							

### Functional Hardware Inserts (Face Frame Construction)

	Single Trash	Double Trash	Hamper	Spice	Utensil	Mixer Lift	Tray Div.
V1DR0934							
V1DR1234							
V1DR1534							
V1DR1834			5190-15RM-117				
V1DR2134							
V1DR2434							

WOODLAND



# VB1DWR1DR

(Vanity: 1 Drawer - 1 Door)

Euro

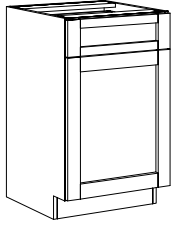

1/2" Overlay

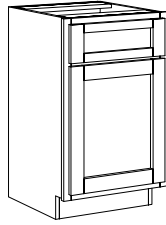

Inset

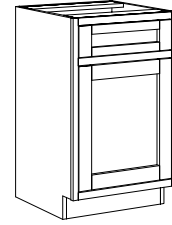

\*\*Note: For Inset cabinets less than 10" wide, fronts must be slab

- Default Height: 34 1/2"
- Default Depth: 21"
- Available in widths from 9"-24"

[\\*Click Here for End Panel Options](#)

[\\*Click Here for Toe Kick options](#)

## Interior Options

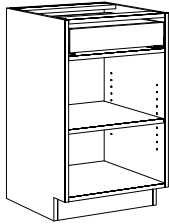

1 Drawer  
1 Shelf

### Functional Hardware Inserts (Euro Construction)

	Single Trash	Double Trash	Hamper	Spice	Utensil	Mixer Lift	Tray Div.
V1DWR1DR0934							
V1DWR1DR1234							
V1DWR1DR1534							
V1DWR1DR1834			5190-15RM-117				
V1DWR1DR2134							
V1DWR1DR2434							

### Functional Hardware Inserts (Face Frame Construction)

	Single Trash	Double Trash	Hamper	Spice	Utensil	Mixer Lift	Tray Div.
V1DWR1DR0934							
V1DWR1DR1234							
V1DWR1DR1534							
V1DWR1DR1834			5190-15RM-117				
V1DWR1DR2134							
V1DWR1DR2434							

# WOODLAND

# V3DB

Euro

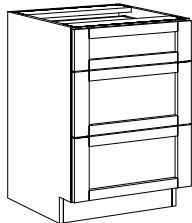

1/2" Overlay

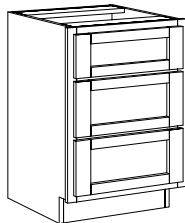

Inset

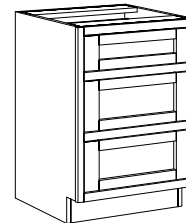

\*\*Note: For Inset cabinets less than 10" wide, fronts must be slat

-Default Height: 34 1/2"  
 -Default Depth: 21"  
 -Available in widths from 9"-42"

[\\*Click Here for End Panel Options](#)

[\\*Click Here for Toe Kick options](#)

Functional Hardware Inserts (Euro and/or Face Frame Construction)

V3DB0934							
V3DB1234							
V3DB1534							
V3DB1834							
V3DB2134							
V3DB2434							
V3DB2734							
V3DB3034							
V3DB3334							
V3DB3634							
V3DB3934							
V3DB4234							

WOODLAND

# V4DB

Euro

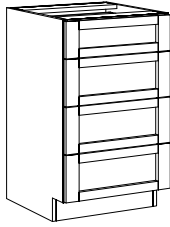

1/2" Overlay

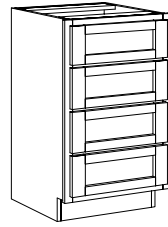

Inset

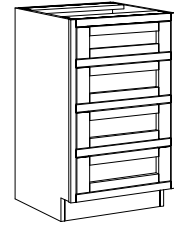

**\*\*Note:** For Inset cabinets less than 10" wide, fronts must be slat

-Default Height: 34 1/2"  
 -Default Depth: 21"  
 -Available in widths from 9"-42"

[\\*Click Here for End Panel Options](#)

[\\*Click Here for Toe Kick options](#)

Functional Hardware Inserts (Euro and/or Face Frame Construction)

V4DB0934							
V4DB1234							
V4DB1534							
V4DB1834							
V4DB2134							
V4DB2434							
V4DB2734							
V4DB3034							
V4DB3334							
V4DB3634							
V4DB3934							
V4DB4234							

## WOODLAND

# VC

**Euro**

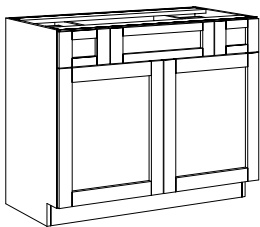

**1/2" Overlay**

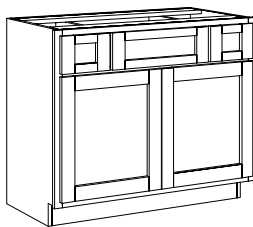

**Inset**

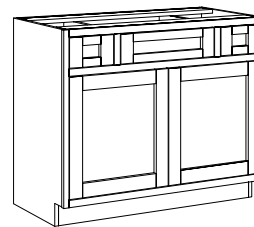

**\*\*Note:** For Inset cabinets, Openings less than 8" wide, door must be slab

-Default Height: 34 1/2"

-Default Depth: 21"

-Variable widths, please ensure your sink will fit in the sink opening

[\\*Click Here for End Panel Options](#)

[\\*Click Here for Toe Kick options](#)

**Functional Hardware Inserts (Euro and/or Face Frame Construction)**

VC3634							
VC3934							
VC4234							
VC4534							
VC4834							

## WOODLAND

BASE

# VFM: Vanity Framed Mirror

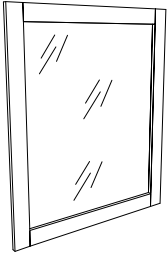

WALL

-Default Height: 42"  
-Default Width: 36"

[\\*Click Here for End Panel Options](#)

[\\*Click Here for Toe Kick options](#)

Interior Options

TALL

MISC

VANITY

WOODLAND

# VSB - Vanity Sink Base

**Euro**

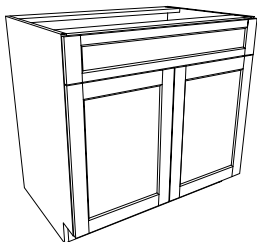

**1/2" Overlay**

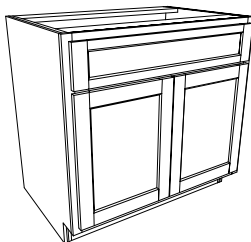

**Inset**

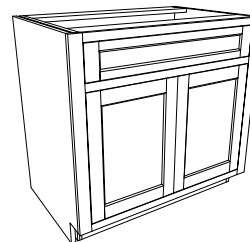

-Default Height: 34 1/2"  
 -Default Depth: 21"  
 -Available in widths from 24"-48"

[\\*Click Here for End Panel Options](#)

[\\*Click Here for Toe Kick options](#)

## Sink Base Options

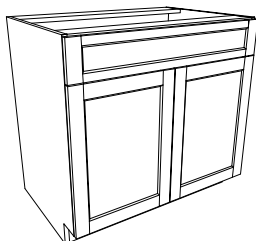

1 False Front - 2 Doors

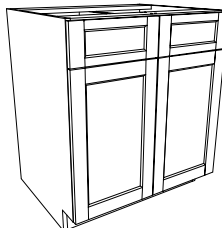

2 False Fronts - 2 Doors

### Functional Hardware Inserts (Euro and/or Face Frame Construction)

VSB2434							
VSB2734							
VSB3034							
VSB3334							
VSB3634							
VSB3934							
VSB4234							
VSB4534							
VSB4834							

WOODLAND

# VSBTD - Vanity Sink Base Bottom Drawer

Euro

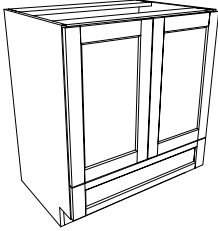

1/2" Overlay

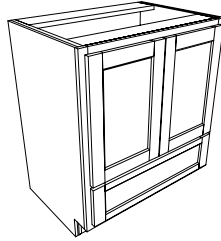

Inset

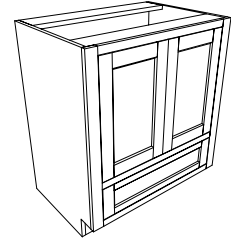

- Default Height: 34 1/2"
- Default Depth: 21"
- Available in widths from 24"-48"

[\\*Click Here for End Panel Options](#)

[\\*Click Here for Toe Kick options](#)

## Sink Base Options

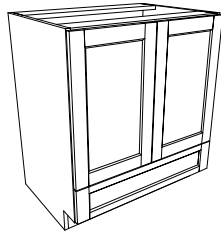

2 Doors - 1 Bottom Drawer

### Functional Hardware Inserts (Euro and/or Face Frame Construction)

VSBTD2434							
VSBTD2734							
VSBTD3034							
VSBTD3334							
VSBTD3634							
VSBTD3934							
VSBTD4234							
VSBTD4534							
VSBTD4834							

WOODLAND

# VSD (2DWR)

**Euro**

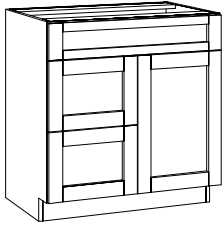

**1/2" Overlay**

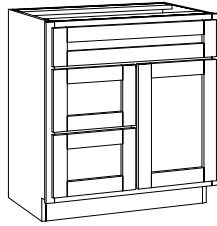

**Inset**

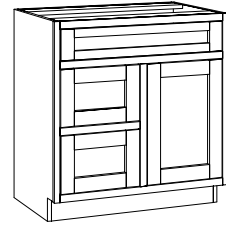

**\*\*Note:** For Inset cabinets, Openings less than 8" wide, door must be slab

-Default Height: 34 1/2"

-Default Depth: 21"

-Variable widths, please ensure your sink will fit in the sink opening

[\\*Click Here for End Panel Options](#)

[\\*Click Here for Toe Kick options](#)

**Functional Hardware Inserts (Euro and/or Face Frame Construction)**

VSD2434							
VSD2734							
VSD3034							
VSD3334							
VSD3634							

WOODLAND

BASE

WALL

TALL

MISC

VANITY



# VSD (3DWR)

Euro

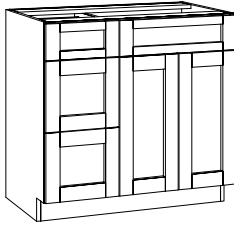

1/2" Overlay

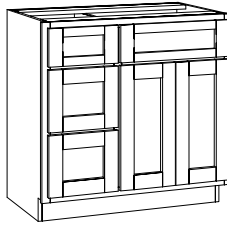

Inset

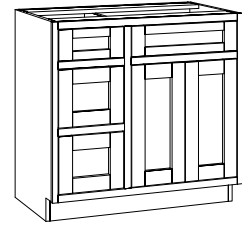

**\*\*Note:** For Inset cabinets, Openings less than 8" wide, door must be slab

- Default Height: 34 1/2"
- Default Depth: 21"
- Variable widths, please ensure your sink will fit in the sink opening

[\\*Click Here for End Panel Options](#)

[\\*Click Here for Toe Kick options](#)

Functional Hardware Inserts (Euro and/or Face Frame Construction)

VSD4234							
VSD4534							
VSD4834							

WOODLAND

# VSD (Double Sink)

Euro

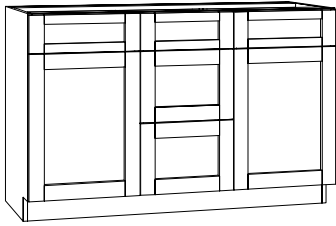

1/2" Overlay

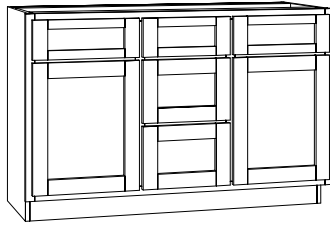

Inset

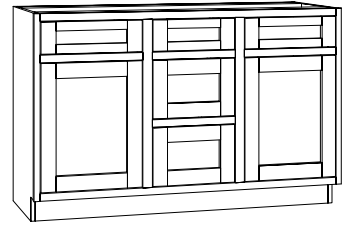

**\*\*Note:** For Inset cabinets, Openings less than 8" wide, door must be slab

-Default Height: 34 1/2"

-Default Depth: 21"

-Variable widths, please ensure your sink will fit in the sink opening

[\\*Click Here for End Panel Options](#)

[\\*Click Here for Toe Kick options](#)

Functional Hardware Inserts (Euro and/or Face Frame Construction)

VSD5434							
VSD6034							

WOODLAND

BASE

WALL

TALL

MISC

VANITY

## TERMS OF PAYMENT STEPS TO GETTING A DELIVERY DATE

### -When The Project Is Designed By Woodland-

- Step 1 (Customer) Send us your floor plans, elevations, and/or inspiration images. We will contact you and confirm the following information:
- Cabinetry allotment
  - Time frame
  - Scope of project
  - Project specifications-design direction
  - Location
- Step 2 (Woodland) Based on this project information, we will provide you an initial quote\*
- Step 3 (Customer) Once the quote is approved, a non-refundable design deposit of up to 50% is required.
- Step 4 (Woodland) After the design deposit is received, we will contact you to establish design goals, appliance specifications, house moulding information, and finish selections. Custom finish sample strike-offs can be requested at an additional cost.
- Step 5 (Woodland) Using this specific information, we will provide 'approval drawings' of your cabinetry to fit the current project space.
- Step 6 (Customer) You will either approve & sign, or redline & reject these approval drawings. Redlined/rejected drawings return to our drawing queue to be updated according to the noted changes and resubmitted to you within a reasonable time frame. One redlined revision per project will be provided. After which, revisions may be commissioned at an hourly rate of \$175 per hour
- Step 7 (Woodland) Once approval drawings and finish selections have been approved and signed, a final quote, or project total, will be provided, including any change orders\*\* made per your requests throughout the approval process.
- Step 8 (Customer) Changes made during the approval process may have increased the project total. In these cases, a pre-production deposit to bring total paid up to 50% will be applied to the project. Once this second payment has been received, we will provide your DELIVERY/SHIPPING date \*\*\*.

#### PLEASE NOTE:

\* Quotes are valid for 30 days. For design phases that take longer than 30 days, the quote will need to be reviewed and updated to match current material costs.

\*\* Changes requested throughout the approval process or after a project delivers are called 'change orders' and will need to be signed for approval to avoid delays. Change orders that need to be rushed during the installation of a project, will be charged a rush processing fee. Though changes are common during the approval process, excessive changes to design, floor plans, and project specifications will delay delivery and increase costs.

\*\*\* A 50% payment will be invoiced within 4 weeks prior of your ship/delivery date and due before your order ships.

Terms of payment may change based on scope and duration of project



TERMS OF PAYMENT  
STEPS TO GETTING A DELIVERY DATE

-When The Project Is Designed By You, Using Our Catalog-

- Step 1 (Customer) Send us your 2020 file (.kit) OR a list of cabinet components that you'd like to order. Also provide any extra information that you feel we will need to execute your project.
- Step 2 (Woodland) Based on the current project information, we will provide you a quote.
- Step 3 (Customer) Once you review the estimate and approve it, a 50% pre-production deposit is required.
- Step 4 (Woodland) After deposit is received, we will schedule your project in production and provide your DELIVERY/SHIPPING DATE. The final 50% payment for your project will be invoiced approximately 4 weeks prior to your ship/delivery date.
- Step 5 (Woodland) Woodland will ship on that date only in payment in full has been received.

PLEASE NOTE:

- \* Quotes are valid for 30 days.



# LIMITED WARRANTY

Woodland Furniture, LLC, warrants to the original residential owner that all products manufactured by Woodland are free from defects in material and workmanship for the life of the product. The coverage provided in this document is exclusive to the original registered owner and is based upon the criteria outlined herein:

**Hinges:** Under normal use, the hinges we use will provide a lifetime of operation. Each type of hinge we use has a maximum operational range when the door is fully open ( as defined by respective hinge manufacturer). In the event that the door is opened beyond the maximum operational range of the hinge, product failure may occur and is not covered under this warranty.

**Drawer Guides:** The guides used in our products will have a static load rating of 100 lbs. User should be aware that this load rating is established with the weight evenly-distributed throughout the drawer. Unevenly-distributed weight and/or improper use of the drawer can result in failure of the guide and is not covered under the warranty. If drawers are removed from the cabinet, improper reinstallation may result in the drawer hardware's locking mechanism not being properly engaged. This can result in drawers pulling free from the hardware and cabinet when fully opened. This condition is not covered under this warranty.

**Adjustable Shelves:** While our adjustable shelves are designed to provide years of service, users can create scenarios that will induce product failure. Generally, it should be understood that shelves whose width is 30" or greater will be subject to a condition referred to as a "sag" or "bowing". Even distribution of shelf load will help reduce this condition, as will regular rotation of shelves (flipping the top and bottom sides of the shelf; this also helps reduce wear to a single face shelf surface). Shelves 30" or wider are not warranted against shelf sag or bowing.

**Large Doors or Drawer Fronts:** Doors over 48" h are not warranted unless a center mullion is applied. Doors whose overall height is greater than 69" h are not warranted against warp, twist, bowing or cupping. Additionally, doors or drawer fronts whose width is roughly 75% wider that the respective height may exhibit twist, warp, bowing or cupping and are not covered under warranty.

**Finish:** The protective top-coat applied to our products is designed to meet/exceed the requirements of the Kitchen Cabinet Manufacturer's Association. It is intended for normal kitchen cabinet application within the interior of a residential dwelling and is not suitable for outdoor use. As with any quality finish, it will wear with age and use, depending on the owner's maintenance of the cabinetry. Exposure to abrasive chemicals, solvents, excessive UV light and moisture can cause the finish to fail. Due to variables involved in the maintenance of the finish, the Warranty on this aspect of our cabinetry is limited to two years from the original date of purchase. No Warranty is provided for unfinished cabinets and/or accessories.

**Wood Materials:** Woodland utilizes both solid and veneered wood material in its products. While made of the same species, veneered materials composition causes it to receive stain differently than solid wood. Larger components are typically produced out of multiple pieces of material and, while that material may be from the same species, the individual pieces will display some inherent color variation. Due to normal variations in the density and graining of wood itself, the same stain applied to another piece of the same wood species may result in somewhat different appearance and shade of color. This variation can be greater when comparing solid wood to veneers. This cumulative effect of these conditions result in an aesthetic diversity considered integral to the natural beauty of wood. Due to inherent variations in the construction of wood veneer, Slab Veneer Door Styles will display some obvious differences in graining and coloration. Additionally, all wood species will exhibit color changes when exposed to all types of light, natural and man-made. With most species, the wood will darken over time, though some species may yellow or fade with age. These conditions are not hindered by the finishing process. Color variations are also caused by the assortment of minerals found in the earth in which the tree was grown as well as the season in which the tree was harvested. All species will exhibit the following attributes: sap runs, knots, pinholes, mineral streaks, pitch pockets, vine marks, bark marks, burls and heart streaks. These characteristics will occur in varying degrees dependent upon the type of wood species and its respective harvest conditions. It should be noted that cabinets and accessories that are only clear-coated (no stain color or paint color applied to them) will typically display significant color variation; such color variation shall not be considered "defective". This warranty does not cover the effects of light and aging upon Woodland's product.



## LIMITED WARRANTY

**Painted Finishes:** For products with a painted finish, Woodland utilizes a combination of solid wood, veneered wood and MDF materials. Each of these materials is a unique substrate with varying physical characteristics that respond to paint differently. Solid wood components are more subject to expansion and contraction due to changes in humidity and temperature. As a result, small hairline fissures may develop at the joints where multiple pieces of solid wood meet. Veneered components may exhibit tiny surface fractures when the product is exposed to excessive environmental dryness. Components made from MDF lack a surface grain direction and, as a result, won't display the tiny directional grain telegraphing that can be seen in painted solid wood and veneered wood components. It should be noted that painted finishes can react to all types of light (natural & man-made) and may change color over times. The chemical makeup of the paint used in Woodland's product does not hinder the environmental reaction.

**Products Not Manufactured By Woodland:** Products bought and supplied, but not manufactured by Woodland, such as blowers, hood liners, decorative hardware, glass, recycling centers, spice racks, tip-out trays, lazy susans, SPILMATs, retractable towel racks, wire tray dividers, polymer trash bins, wire pantry storage, closet rods, tabletop grommets, hanging file hardware, heat shields, metal support brackets are warranted for the period of 1 year.

**Custom Materials, Custom Door Style, Custom Moulding:** In the event that Woodland produces a product out of Custom Materials not formally available within its published offering, that product shall be warranted for a period of 1 year. If that Custom Material can no longer be sourced domestically (within the western United States) within the first year of ownership, Woodland shall be free from warranting the product, as the product is no longer available. If Woodland produces product in a Custom Door Style or as a Custom Moulding not normally available within our published offering, that product shall be warranted for a period of 1 year.

This Warranty is provided expressly in place of all other warranties and representations, expressed or implied and all other obligations or liabilities of Woodland. This Warranty does not cover products that are misused, mishandled, improperly installed, installed or used outdoors, abused, improperly stored, that have been subject to negligence or accident or have been altered or repaired outside the factory of Woodland in any way. Additionally, this Warranty does not cover products that are subjected to extreme temperatures, humidity or dryness. Product must be maintained within an environment where the temperature range doesn't exceed 50-85 degrees F and the humidity is not outside the range of 25-40%. Product that has been changed, modified, or altered beyond its original manufacture shall not be covered under this Warranty. Products that are not used and maintained per Woodland's original intent and design are not covered by this Warranty. Normal wear and tear does not constitute a defect and shall not be covered under this Warranty. Products NOT supplied by Woodland are not covered under this Warranty.

After Woodland has had an opportunity to inspect the product, Woodland, at its sole discretion, will confirm or refute the existence of a claimed defect. In the event Woodland confirms the existence of a defect, the sole remedy to the original residential owner is either repair or replacement of the product, which shall be determined by Woodland. Replacement products provided under this Warranty may not exactly match original products due to the passage of time, natural aging process and evolution of Woodland's product offering, manufacturing methods and materials. Woodland shall not be liable for consequential, indirect or incidental damages. This Warranty does not cover delivery costs or labor charges to remove or reinstall products or any related components, such as appliances and countertops. This Warranty gives you specific legal rights; you may also have other rights which may vary from state to state, province to province and country to country. Woodland reserves the right to change, without notice, design specifications and materials as conditions require and as improvements are developed. Woodland is under no obligation to incorporate such changes in products previously manufactured that aren't affected by the defect. Woodland may, at its sole discretion, substitute a similar product for replacement of a previously manufactured product.

Warranty will only be provided to the original residential owner. Ownership of the product will be registered with Woodland at time of purchase and with invoice. Proof of purchase satisfactory to Woodland to indicate that you are the original residential owner is required to obtain benefits under this Warranty. This Warranty is only valid if the original residential owner uses the parent dwelling as their primary or secondary home. This Warranty is non-transferable and does not extend to future owners if the property is sold.



# LIMITED WARRANTY

Jurisdiction and venue for any dispute regarding the product sold, this Warranty or any other matter that may arise between Woodland and original residential owner shall be Bonneville County, Idaho, USA, exclusively. The terms and conditions of this Warranty and any dispute regarding the same shall be governed and interpreted under the case and statutory law of the State of Idaho.

All Claims for defective goods must be submitted to Woodland in writing and must specify the defects present in the product. Woodland may, at their discretion, require the product to be returned for inspection with transportation charges pre-paid by original residential owner, prior to honoring a claim. Do not return any product to Woodland without prior written authorization. All claims must be either hand-delivered or mailed to Woodland at the following address:

**Woodland - Warranty Claim**  
**4475 S 15th W**  
**Idaho Falls, Idaho**  
**cabinetryktu@woodlandfurniture.com**  
**www.woodlandfurniture.com**  
**208.552.5016**

## Punch List

Woodland will perform one final walk through with the Customer or Customer's Representative prior to closing the project. It is imperative that the customer perform a thorough site visit prior to the final walk through with a Woodland Representative. This allows the Customer the opportunity to become aware of any issues needing to be discussed with Woodland's Representative at the final walk through.

Customer / Customer's Representative and a Woodland Representative signature will be required at final walk through indicating all punch list items to be completed. Any project additions / changes made after punch list form has been signed will be considered a change order at the Customer's expense, excluding warranty items.

Upon completion of punch list items, Customer / Customer's Representative and a Woodland Representative will sign the punch list form again acknowledging punch list is closed. Any change orders in regards to the punch list will be addressed as soon as our production calendar will allow.

Woodland will schedule project production upon receipt of the Customer/Customer Representative's production deposit and signature on approval drawings, finishes, and warranty acknowledgement.

Signature

Date

E-Signature

Date

**A signed or e-signed copy of this warranty is required to begin production drawings. This warranty may not be changed by any oral or written representation.**







## GENERAL INFORMATION

Under normal conditions, all wood products contain some moisture, and wood readily exchanges moisture with the environment. This is true of all wood products, whether they are raw or finished. Although a finish will slow this process, wood will continue to react to changes in humidity and environment.

Wood does not change size or shape unless its moisture content changes due to humidity conditions of the environment. When humidity conditions are high, wood absorbs moisture and swells (or expands). In low humidity conditions, wood releases moisture and shrinks (or contracts).

Wood products perform successfully when correctly used in a proper environment. Woodland selects and uses only properly kiln-dried woods with a 5%-8% moisture content to ensure stability in climate controlled homes. Relative humidity inside the home should be maintained within a range of 40%-50%. Homes without proper temperature and climate control will likely experience problems with dimensional change of the wood. Care should especially be taken during site storage and installation.

### Care

- Take extra care when placing heavy, sharp, or abrasive items on your piece.
- Extreme moisture or dryness will cause panel expansion or contraction, joint separation, veneer checking or cracking and, possibly, delaminating may occur (veneers separating from their substrate).
- Avoid placing hot pots or pans directly on your piece. Instead, use hot pads or trivets to protect the finish.
- Wipe up spills quickly to avoid cloudiness or blushing.
- Never put solvent based liquids on your piece which potentially can melt the finish.

### Cleaning

- Furniture and other wood polish is not recommended as it will cause build-up on the finish.
- Mix a few drops of dish detergent with a gallon of clean warm water. Dip a clean cloth into the solution and use where needed on your furniture/cabinetry to remove oil and dirt. Quickly wipe dry with a clean cloth.
- Avoid using household cleaners on your woodwork. Many contain harsh chemicals which can discolor, weaken, and/or leave clarity blocking residue.
- Avoid using household furniture cleaning and polishing products. These products may temporarily leave unwanted residues which attract dust and reduce clarity over time, lowering the overall beauty of the piece.

### Maintenance

- Clean as needed as described above.
- Over time and due to everyday use, light surface scratches will appear on your finish. To fill these light scratches and renew the clarity and beauty of your piece, a furniture paste wax (i.e. Briwax, Fiddes, or LakeOne), may be applied every 6-12 months or as desired.

## Touch Up Kit

- Touch-up kits are not automatically included, but are available for purchase with your order.
- A touch-up kit includes: A “filler” which is a small bottle of putty or fill stick, and a “color”, which is a marker or a paint/stain bottle with a brush.
- For custom finishes, it is not guaranteed that a complimentary “Filler” will be provided with your touch-up kit. However, a complimentary color will always be provided.
- Touch-up kits are intended to cover normal touch-up needs of a regular sized kitchen. It's the customer's responsibility to purchase the number of kits needed to cover touch-up needs of your project.
- Touch-up colors will be close complimentary colors but are not guaranteed to be an exact match.

## Wood Characteristics

Wood is a natural resource, exposed to many variables as it grows. Wood responds to its environment and creates unique grains and characteristics largely considered the best part of its enduring beauty. These include naturally-occurring deposits, knots, sap runs, and worm holes. The result is an unpredictably beautiful product where no two pieces are exactly the same; even within the same species, it will vary in color, texture, and grain. For many people, these variances are part of the charm and elegance of wood cabinetry, but a too-wide variation can affect the overall result in a room. As a result, even though Woodland will hand-select wood within the project to minimize a drastic variation, a mild variation can still result.

In helping customers choose the best finish, the following should be kept in mind:

- Paint Finishes: Much of the wood grain will be lost to a paint finish.
- Stain Finishes: The wood grain will be exaggerated under a stain finish. In an extremely open grain, color-change will be dramatic, creating a larger grain variation.
- Aging: Wood gets darker or lighter with age. This process increases when exposed to light (particularly sunlight).
- Cleaning: Harsh chemicals, heat, or excessive moisture will also discolor natural wood.

## Wood Types

### Maple

- Color: Overall creamy-white color. Variations in color can range from white to light brown.
- Grain: Close-grained hardwood that is characterized by its smooth texture. Relatively uniform, but can have patches of lighter density (keep in mind for darker stains). In addition, may contain mineral streaks.
- Finishing: Maple is good with paints and stains, although dark stains tend to accentuate the less-dense grain, creating a mottled appearance.

### Cherry

- Color: Largely characterized by its red undertones. Variations in color from white to a deep, rich brown.
- Grain: Close-grained with a fairly uniform texture.
- Finishing: Stain finishes will noticeably darken over time, which is a well-known aspect of those who select a stained Cherry finish.

### Alder

- Color: Similar to Cherry, ranging from a light honey color to a reddish-brown hue.
- Grain: Has a straight, fine-textured grain similar to Cherry.
- Finishing: Takes well to paints and stains, but will lighten with exposure to extreme sun light.

### Rustic Alder

- Color: Light-brown with reddish undertones.
- Grain: Known for its knots, of various sizes and colors. Besides frequent knots, has a straight, fine-textured grain similar to Cherry.
  - Sound Closed Knot: Is not moveable (up to 3" diameter)
  - Sound Knot with Cracks: Non-moveable knots with open cracks (up to approximately 1" in length)
  - Open Knot: Preferred by customers requesting this wood species. Range can go up to roughly the size of a penny. Holes are desirable and are left unfilled.
  - Unsound Knot: Knots with a moveable core are removed and treated, as above.
  - Knot Clusters: A cluster of tight, sound knots are expected in Rustic Alder.
  - Worm Holes / Pin Holes: Can go through door and are expected in species (up to 1/4" diameter).
  - Worm Tracks: Expected and common, up to 8" long and 1/8" wide.
- Finishing: Takes well to paints and stains, but will lighten with exposure to extreme sun light. Knots will be a tighter grain and are generally already darker than the rest of the raw wood



## Oak

- Color: White Oak tends to be a light beige through brown. Red oak has pinkish and reddish hues
- Depending on the type of cut, be it flat sawn, quarter sawn, or rift sawn it can have waves, curls, or straight grain - all with uneven texture. Ray pattern that runs alongside grain is unique. In red oak, it can sometimes look like someone took a dark pencil and drew dotted lines across a board.
- Finishing: Oak's light coloring makes it a great choice for staining. Wire-brush distressing is commonly done on oak to create additional texture and makes oak a great choice for aged, worn-looking stain finishes.

## Walnut

- Color: Light brown to dark chocolate, with some blonde or yellow as well. More subdued, overall grayish tone. Unfinished/clear-coated walnut lightens slightly over time, unlike cherry, maple and oak which all darken as they age.
- Grain: Straight-grained, but sometimes with waves or curls which enhance the character of a piece.
- Finishing: Walnut is often clear-coat finished to bring out the natural grains, but has a refined, quality look when stained also. Our Antwerp finishes on walnut are lightly wire-brushed with a colored wax application to enhance the grain.

## SHARE WITH US

We'd love to see photos from your finished project! Please send project photos (jpg or pdf) to [woodlandnews@woodlandfurniture.com](mailto:woodlandnews@woodlandfurniture.com) to possibly have your project featured in our advertising and social media content. Please include any copyright information for design, photography, contractor, etc. so that we can give credit where it's due.



